

MICROFILMED

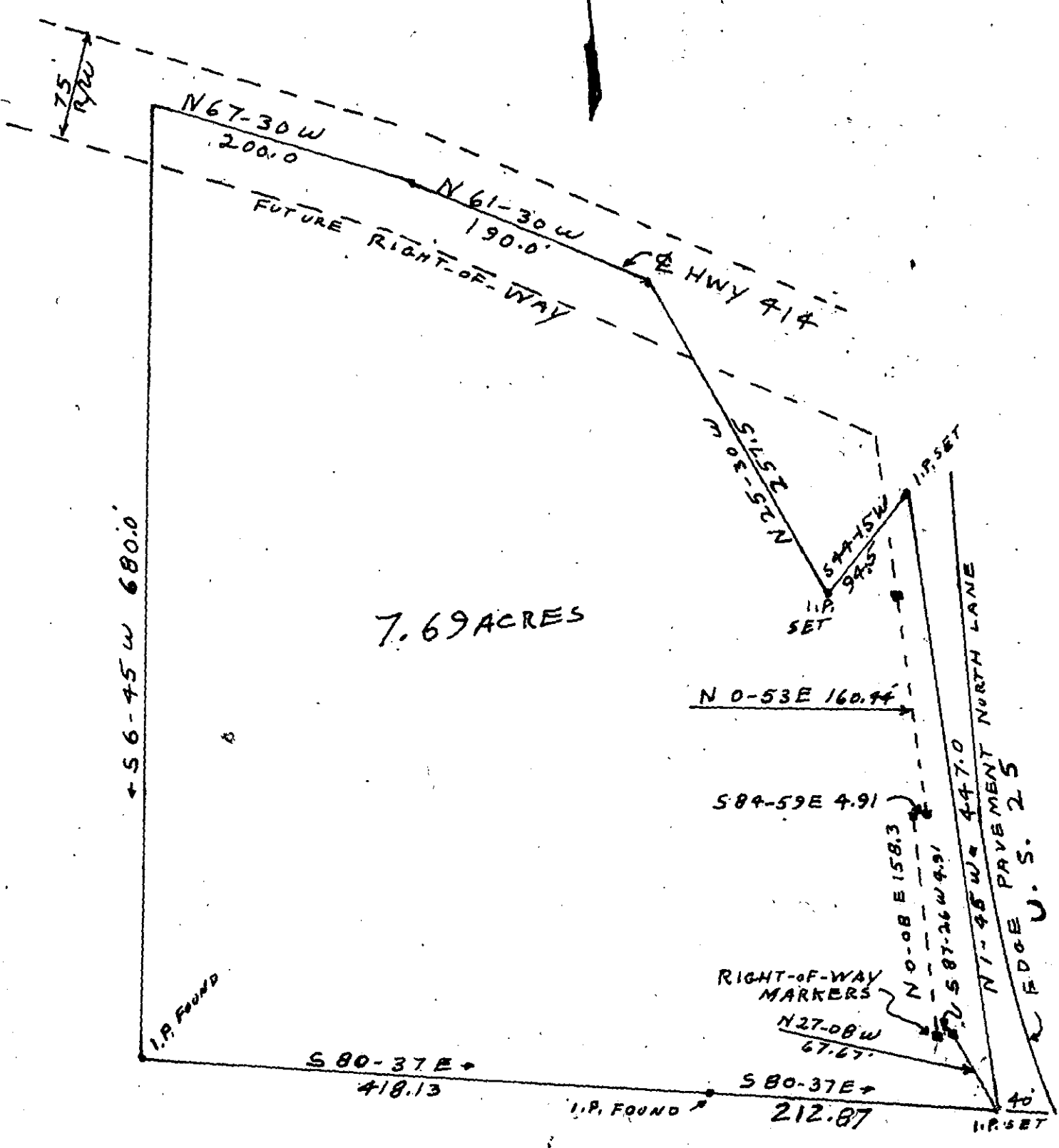

7.69 ACRES

I Harry W. Ashworth certify that
 this map was made by me from
 an actual survey made by me.

witness my hand and seal
 this 30th day sept. 1974.

Harry W. Ashworth

S.C. REGISTERED LAND SURVEYOR 1841.



✓ 5 H - 42

**PLAT OF PROPERTY
 NORMAN RULE**

SALUDA TOWNSHIP
 GREENVILLE Co. S.C.
 SURVEYOR H.W. ASHWORTH
 SEPT 30, 74. - SCALE 1" = 100'

FILED
 GREENVILLE CO. S.C.
 OCT 4 11 55 AM '74
 DORRIS S. STANKERSLEY
 R.H.C.

8910

RECORDING FEE
 PAID \$ 2.00