

RECORDING FEE
PAID \$ 1.50

SEP 26 1974

MICROFILMED

MEKELVEY ROAD

FILED
GREENVILLE CO. S.C.

SEP 25 12 36 PM '74

DONALD S. TANKERSLEY
R.M.C.

HENRY R. CHAPMAN

DUNKLIN ROAD

S-68

NAIL
+ CAP
39.7'
I.P.

N 36°-46' W

656.6'

N 43°-46' W

759.2'

RESIDENCE

AREA 40.33 ACRES

HENRY R. CHAPMAN

S 57°-00' W 1,277.7'

N 59°-11' E 1,340.2'

ME DOUGLE ESTATE

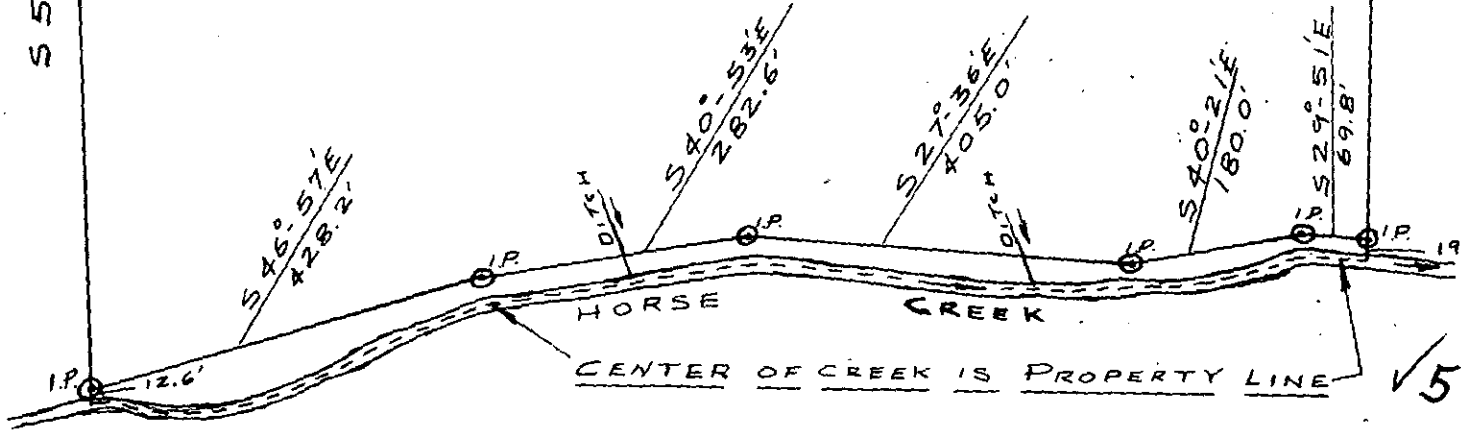

ALBERT C. AND IOMIE CAPE

8204

✓ 5-H-38

LOCATED ABOUT 5 MILES SOUTH EAST OF THE WARE PLACE IN DUNKLIN
 TOWNSHIP GREENVILLE COUNTY, S.C. SURVEYED FROM PLAT RECORDED IN
 PLAT BOOK A PAGE 431A, GREENVILLE COUNTY COURT HOUSE, GREENVILLE, S.C.
 SCALE 1" = 200' *Charles W. ...* REG. L.S. AUGUST 6, 1974