

MICROFILMED

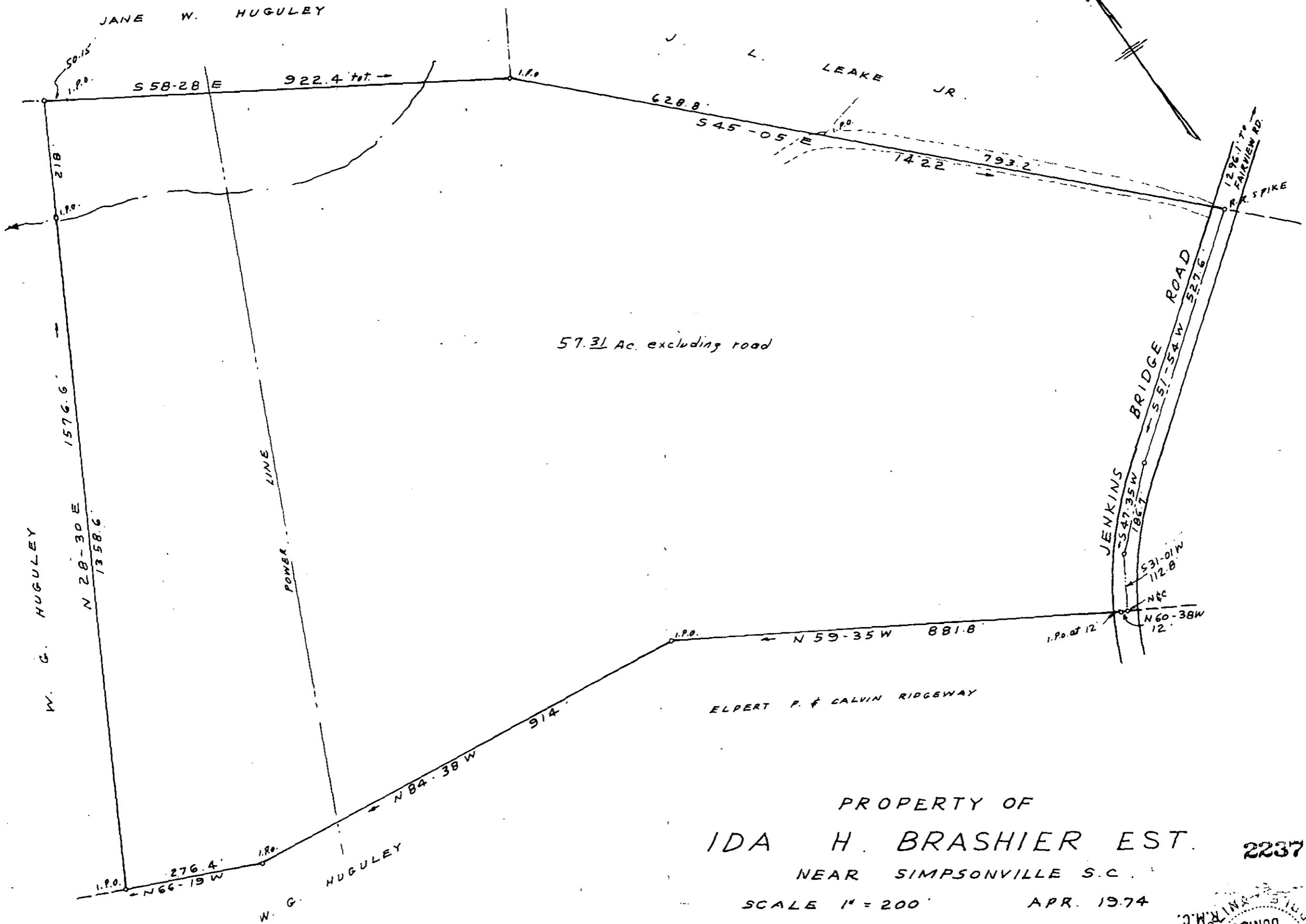
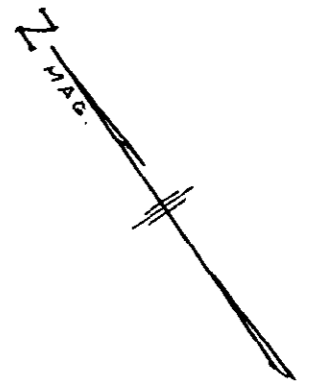

57.31 Ac. excluding road

PROPERTY OF
IDA H. BRASHIER EST. 2237
NEAR SIMPSONVILLE S.C.

SCALE 1" = 200' APR. 1974

JUL 23 1974

RECORDING FEE 1.00

C.O. RIDDLE - Reg. L.S. Greenville S.C.

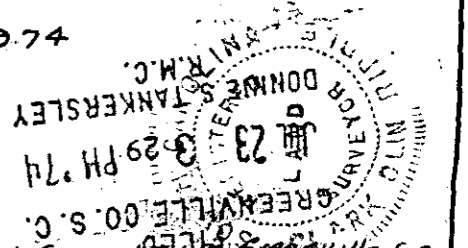

F.B. A-74

5H-13