

MICROFILMED

RECORDING FEE
PAID \$

Magnetic

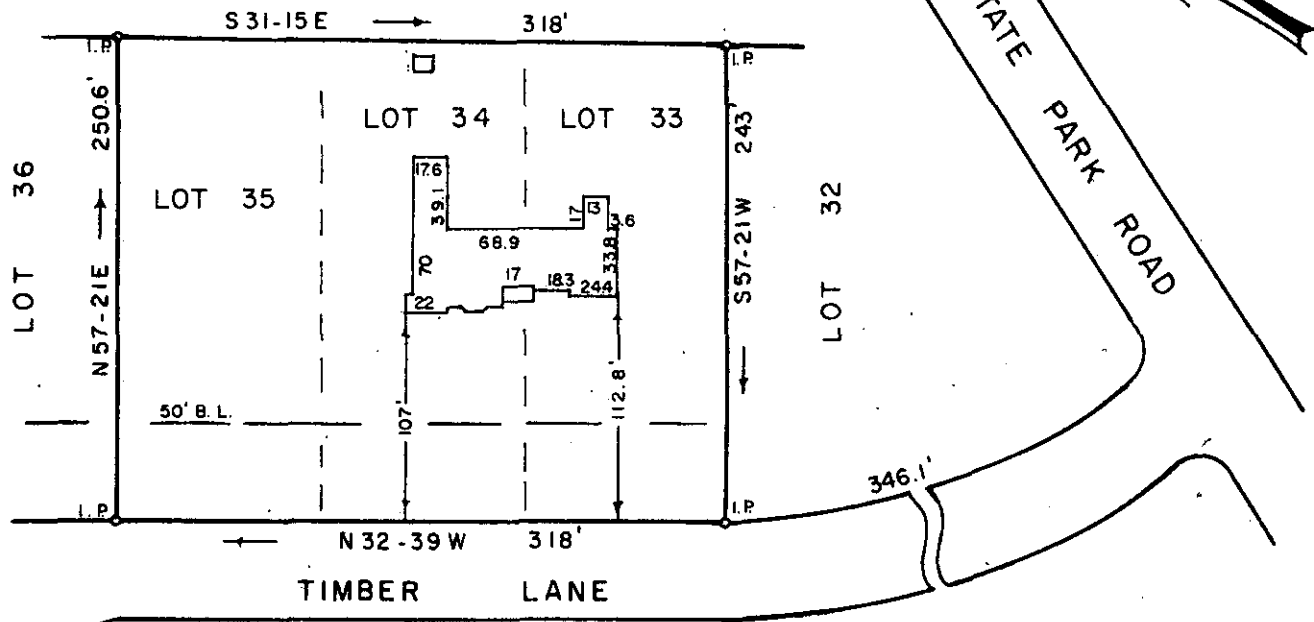

PROPERTY OF
 G. J. KINTZ
 LILA A. KINTZ
 GREENVILLE CO., S. C.

Scale 1" = 100' June, 1974

This is to certify that on the 19th day of June, 1974, We surveyed the property shown on this plat; being known as Lots 33-34-35 on plat of Hollyvale, Recorded in Plat Book Y page 131, Office of R. M. C. Greenville Co., S. C.; and that the property lines, walls and buildings are as shown hereon; that the buildings located on said lot do not encroach or project on adjacent streets or property; and that no adjacent buildings or walls encroach or project on said premises.

JUL 29 2 23 PM '74
 R. M. C. TANKERSLEY

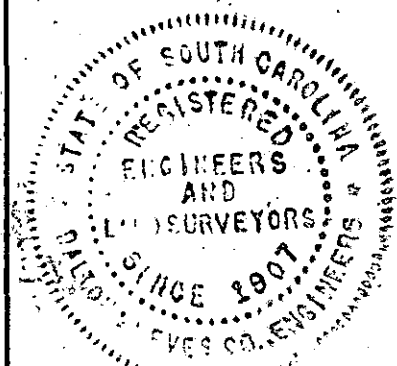

R. W. Dalton
 Dalton & Neves Co., Engineers

2775

56-131

FILED
 GREENVILLE CO. S. C. JUL 29 1974