

MICROFILMED

NOTTINGHAM ROAD
WATER & SEWER IN ST. RLW

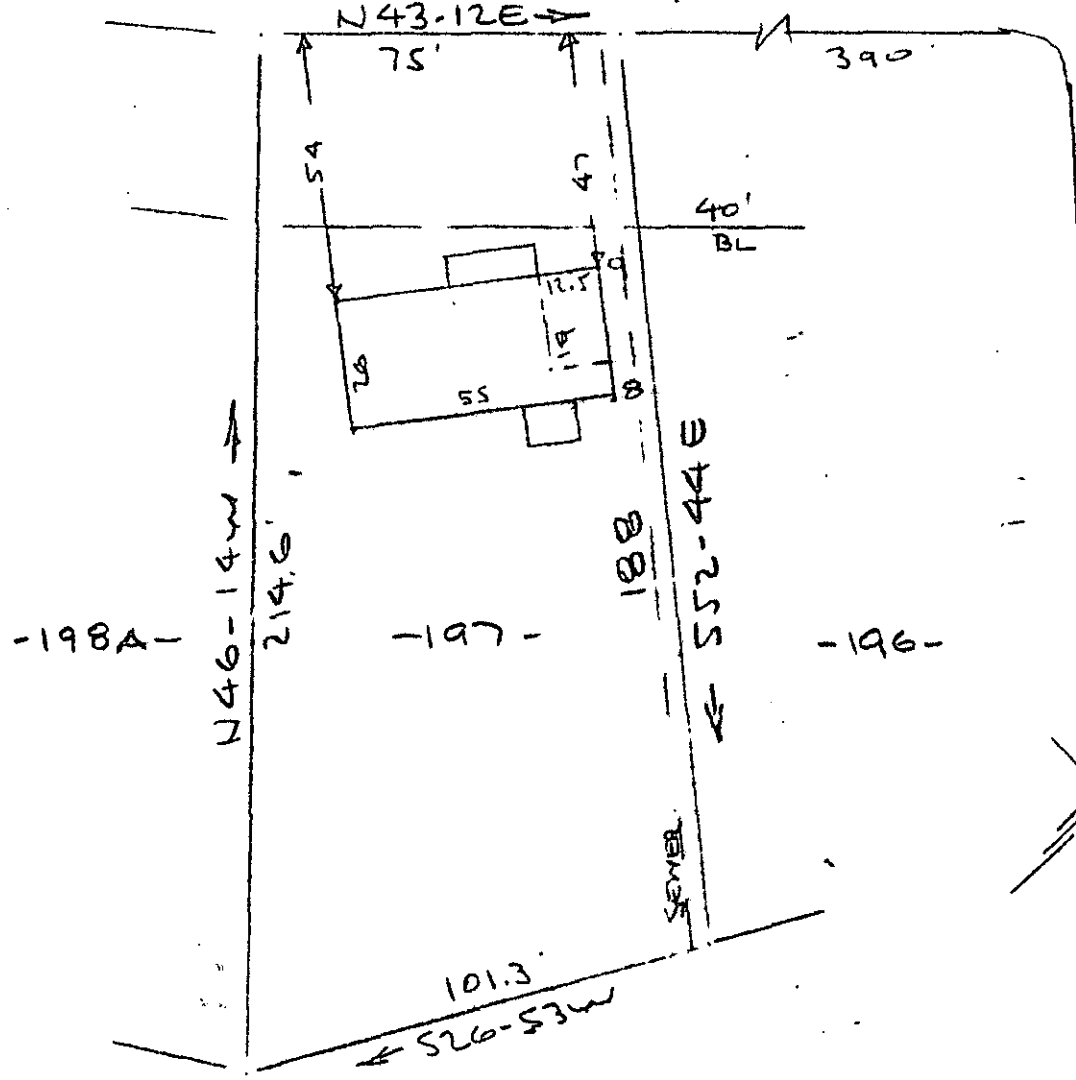

LADY MARIAN

FILED
 GREENVILLE CO. S.C.
 JUL 1 4 14 PM '74
 DONNIE S. TANKERSLEY
 R.M.C.

PROPERTY OF
CHERYL C. CARR
 NEAR GREENVILLE, S. C.
 SCALE: 1" = 40' 29 JUNE 1974

This is to certify that on the 29th day of June 1974, I surveyed the property shown on this plat, being known as lot 197 on a plat of SHERWOOD FOREST and recorded in the RMC Office Greenville County, S.C., in Plat Book "GG" at pages 70 & 71; and that the property lines, walls and buildings are as shown hereon, and that the walls and buildings located on said lot do not encroach or project on adjacent street or property, and that no adjacent walls or buildings encroach or project on said premises, and no power lines cross this property except as shown hereon.

R. B. Bruce
 R. B. Bruce RES# 1952

CAROLINA SURVEYING CO.
 112 Manly St.
 Greenville S. C.

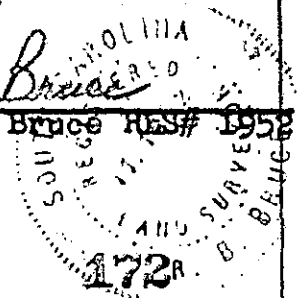

RECORDING FEE
 PAID \$ 1.00

✓ 5G-96