

RECORDING FEE
PAID \$

PLEASANT RIDGE AVE
WATER & SEWER IN ST. R/W

MICROFILMED

LONG HILL ST.

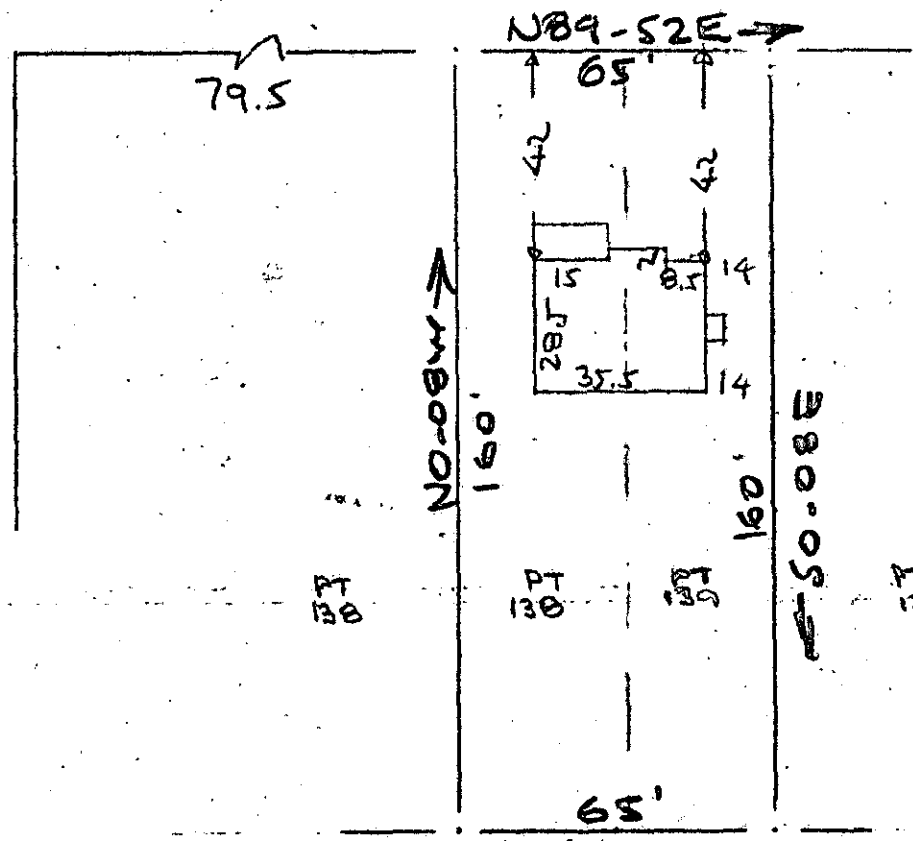

N89-52E →

79.5

65'

42

42

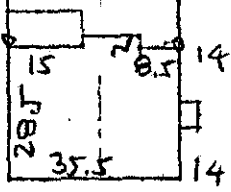

← N0-00W ↑

160'

160'

80-05E

PT 138

PT 139

PT 139

PT 139

65'

← S89-52W

-159-

-158-

PROPERTY OF
MARSHALL S. PRUITT
GREENVILLE, S. C.
SCALE 1" = 40' 30 MAY 1974

This is to certify that on the 30th day of May 1974, I surveyed the property shown on this plat, being known as part of lot 138 & part of lot 139 on plat of PLEASANT VALLEY and recorded in the RMC Office Greenville County, S.C., in Plat Book "P" at Page 93; and that the property lines, walls and buildings are as shown hereon, and that the walls and buildings located on said lots do not encroach or project on adjacent street or property, and that no adjacent walls or buildings encroach or project on said premises, and no power lines cross this property except as shown hereon.

R. B. Bruce
R. B. Bruce, RLS #1952



CAROLINA SURVEYING CO.
112 Manly St.
Greenville, S. C.

32823

JUN 24 1974

✓ 56-87

GREENVILLE, CO. S. C.

JUN 24 11 02 AM '74

DONNIE S. TANKERSLEY
R.M.C.