

MICROFILMED

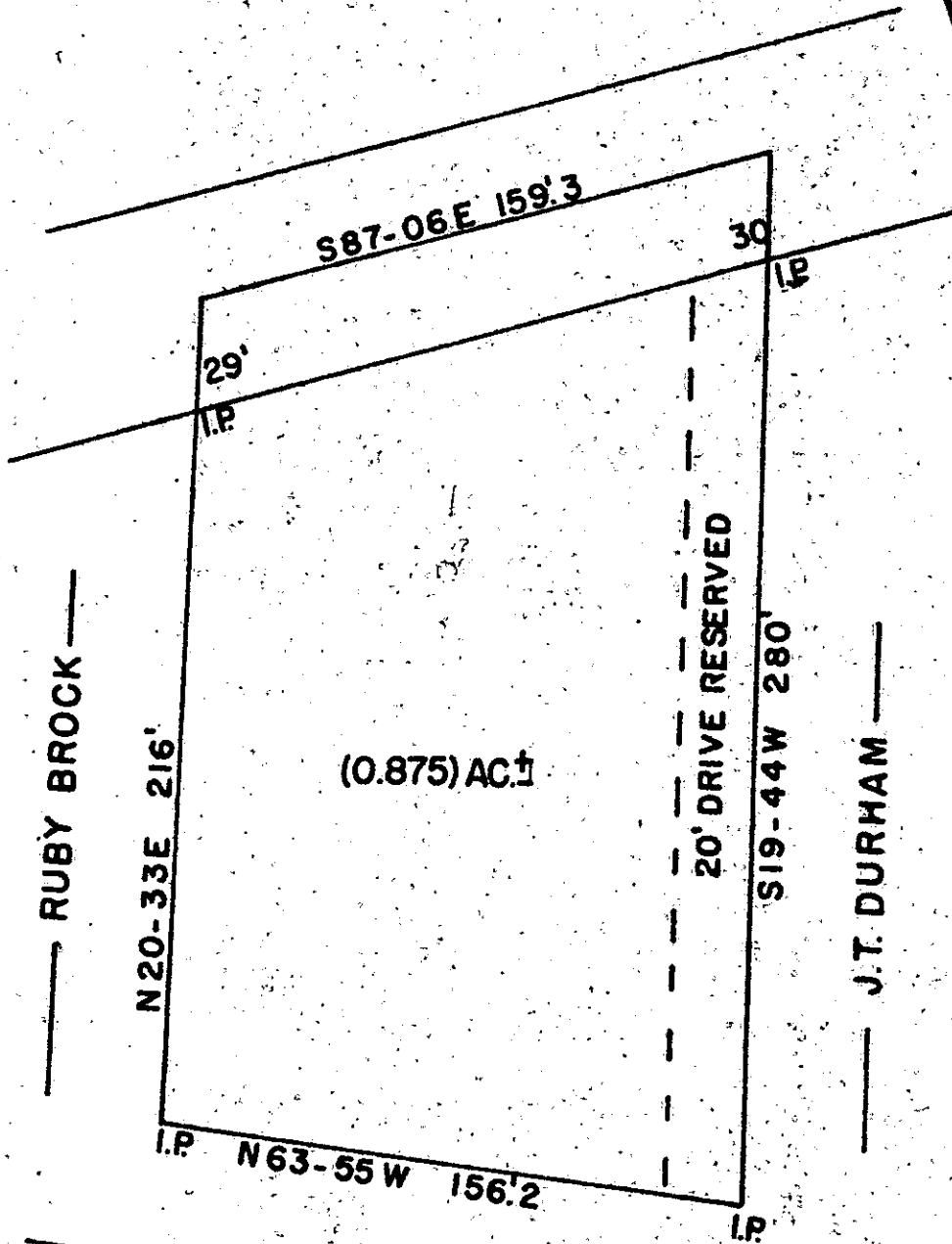

M.A.G.
G.W.

— RUBY BROCK —

N20-33E 216'

S87-06E 159.3

29'
I.P.

30'
I.P.

(0.875) AC ±

— 20' DRIVE RESERVED —

S19-44W 280'

— J.T. DURHAM —

I.P. N63-55W 156.2

I.P.

— PRELO HOOD —

FILED
GREENVILLE CO. S.C.
JUN 18 3 30 PM '74
DONNIE S. TANKERSLEY
R.M.C.

JUN 18 1974

✓ 56-83

STATE OF SOUTH CAROLINA
GREENVILLE COUNTY
THE ABOVE PLAT REPRESENTS A PORTION OF PRELO HOOD'S
PROPERTY. SAID TRACT IS TO BE DEVELOPED TO SAMUEL GILLIAN.

32355

SURVEYED OCT. 31, 1973

JOHN C. SMITH
REG. LS. NO. 1443

1" = 50'

B30EP37

RECORDING FEE
PAID \$ 1.00