

MICROFILMED

FLORENCE DRIVE
WATER & SEWER IN ST. ALL

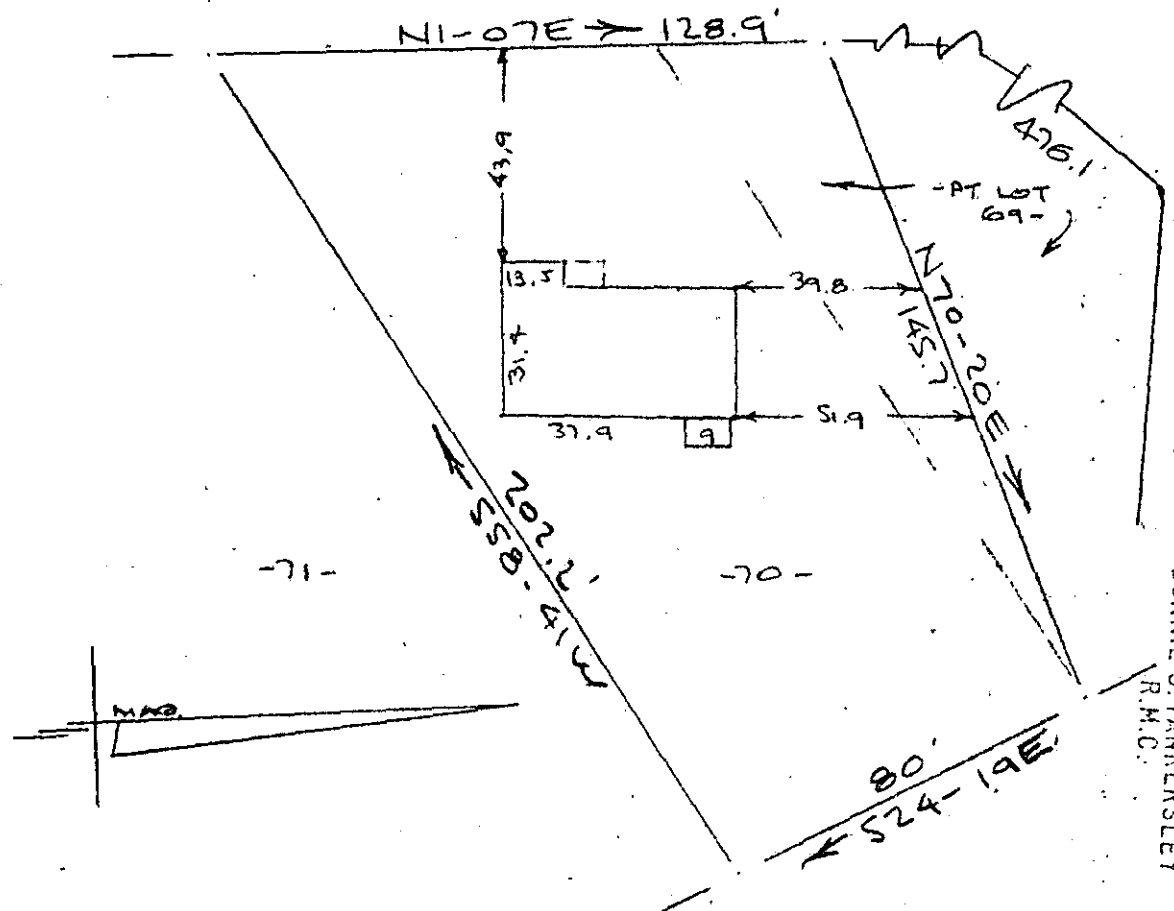

15
S
S
I
T
I
M

FILED
GREENVILLE CO. S. C.
MAY 20 12 35 PM '74
DONNIE S. TANKERSLEY
R.M.C.

PROPERTY OF
TOMMY E. CLINTON & PEGGY B. CLINTON
NEAR SIMPSONVILLE, S. C.
SCALE: 1"=40' 14 MAY 1974

This is to certify that on the 14th day of May 1974, I surveyed the property shown on this plat, being known as lot 70 & part of lot 69 on plat of HUNTERS ACRES and recorded in the RMC Office Greenville County, S.C., in Plat Book "BB" at Page 51; and that the property lines, walls and buildings are as shown hereon, and that the walls and buildings located on said lot do not encroach or project on adjacent street or property, and that no adjacent walls or buildings encroach or project on said premises, and no power lines cross this property except as shown hereon.

56-59

R. B. Bruce
R. B. Bruce, RLS #1952

RECORDING FEE
PAID \$ 100

CAROLINA SURVEYING CO.
112 Manly St.
Greenville, S. C.

29361

MAY 20 1974