

RECORDING
PAID \$ 1.00

NOTE
TOTAL A.C. 33.15

NORTH
MAG.

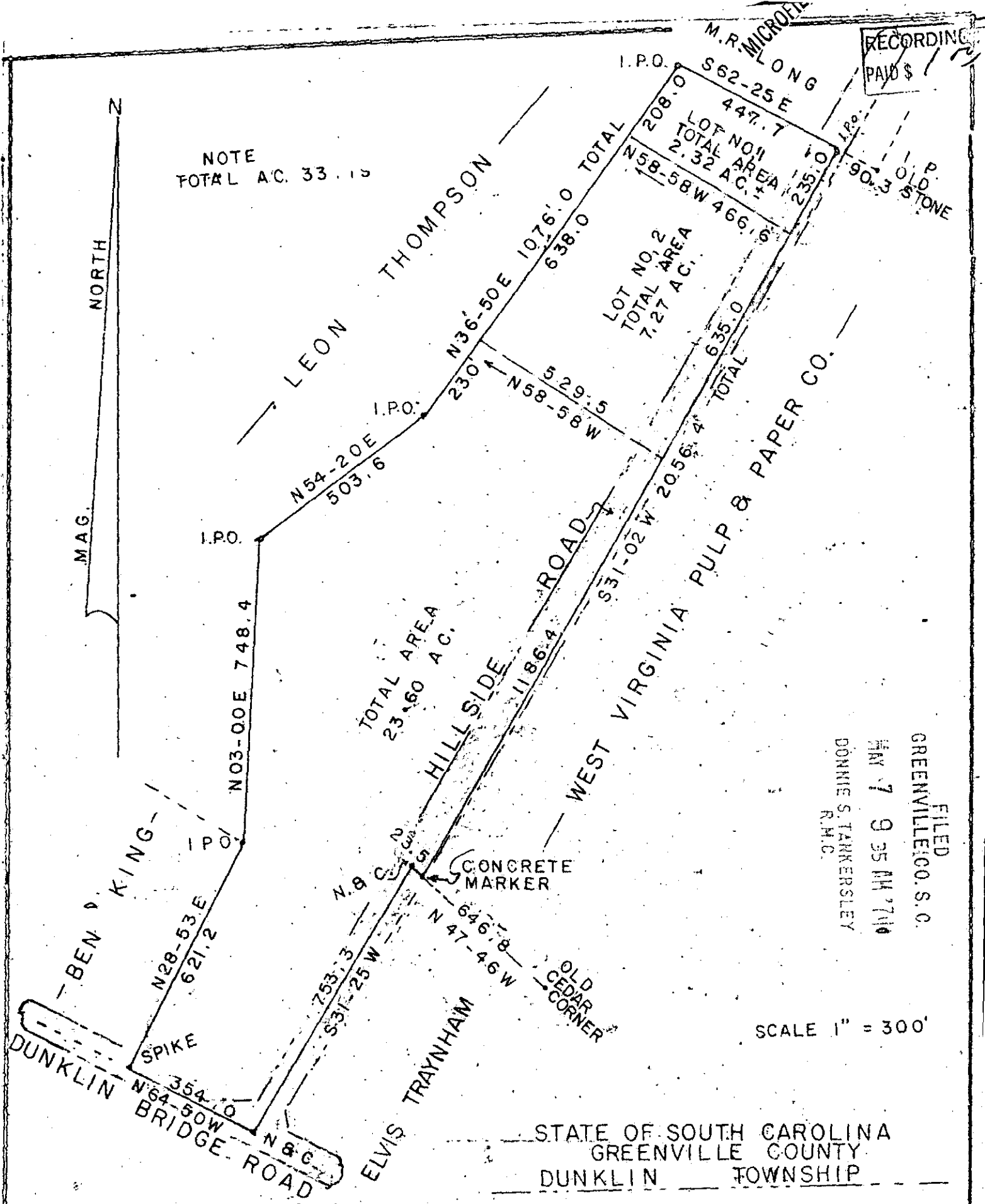

FILED
GREENVILLE CO. S.O.
MAY 7 9 35 AM '74
DONNIE S. TANKERSLEY
R.M.C.

SCALE 1" = 300'

STATE OF SOUTH CAROLINA
GREENVILLE COUNTY
DUNKLIN TOWNSHIP

PROPERTY OF JAMES CHANDLER,

LOCATED APPROX. 1/4 MILE NORTH WEST OF LEBANON UNITED METHODIST CHURCH.
THE ABOVE PLAT REPRESENTS THE IDENTICAL LAND CONVEYED BY T.B. WOODS TO
JAMES CHANDLER REC. JUNE 9, 1956. BOOK 554 AT PAGE 345.

MAY 7 1974

28084

SURVEYED JUNE 16, 1973 BY THE REQUEST OF JAMES CHANDLER. 56-40

BY CHARLES K DUNN & DEAN C. EDENS ASSOCIATES L.S. REG. NO. 1578.