

← 900'± TO S.C. HWY 253 → N 43-16 E → GUM SPRINGS ROAD MICROFILMED
50' RIW LINE 100 125.0' 100 50' RIW LINE

FILED
GREENVILLE CO. S. C.
APR 30 3 52 PM '74
DONNIE S. TANKERSLEY
R.H.C.

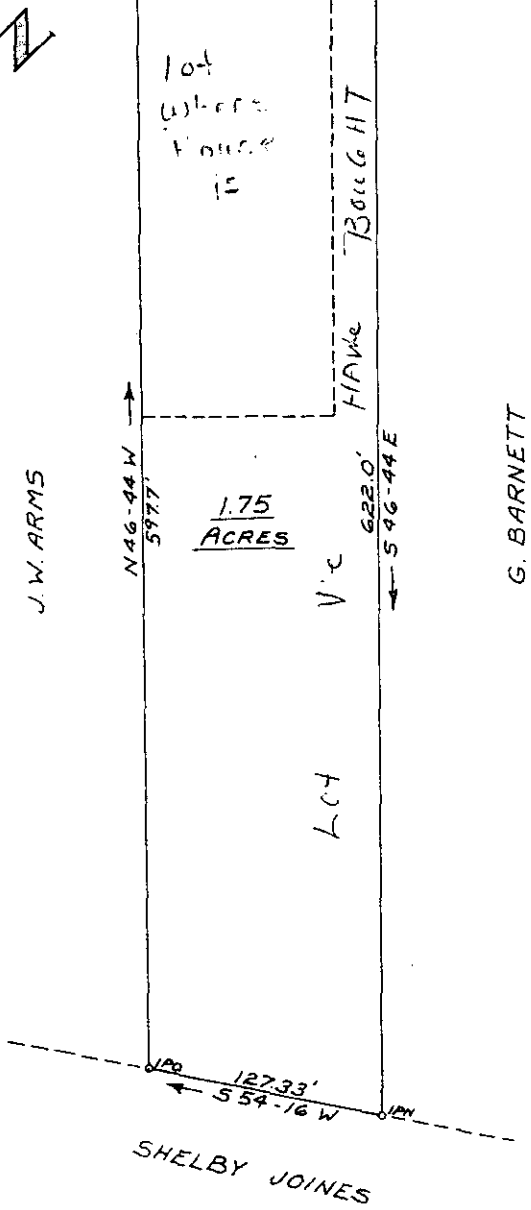
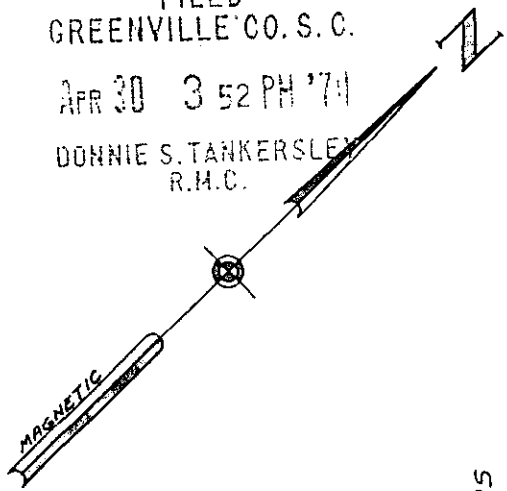

PROPERTY OF
JOHN G. PICKENS
LOCATED IN ONEAL TOWNSHIP
GREENVILLE COUNTY SOUTH CAROLINA
SCALE: 1" = 100 FEET AUGUST 15, 1973

APR 30 1974

5G-27 ✓

THURL M. AMICK
R.L.S. # 4032

RECORDING FEE
PAID \$ 1.00



27425