

WELCOME RD. EXT.
WATER & SEWER IN ST. ROW

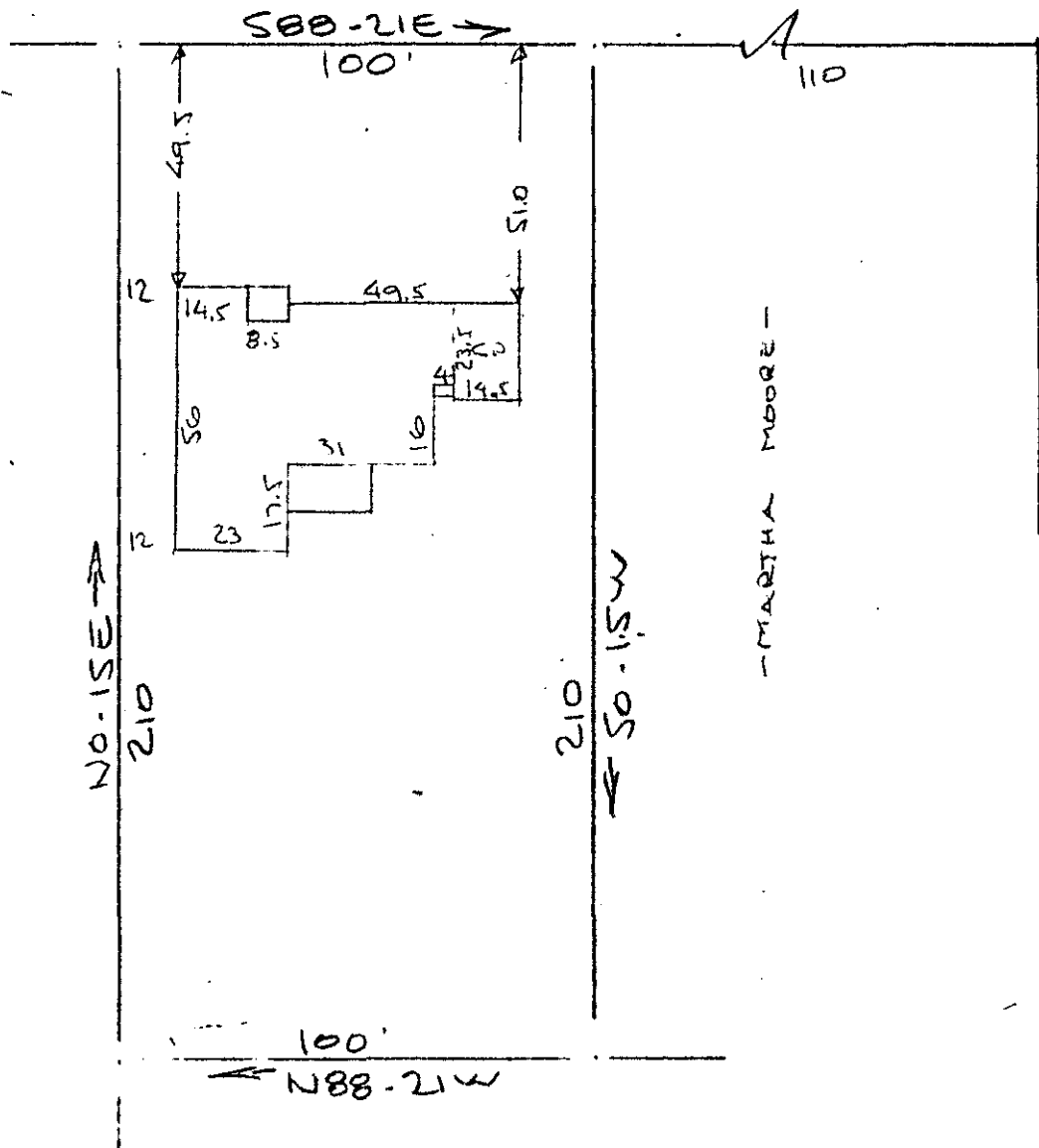

NO-15W
210

210
50-15W

MARtha MOORE

COLE RD.

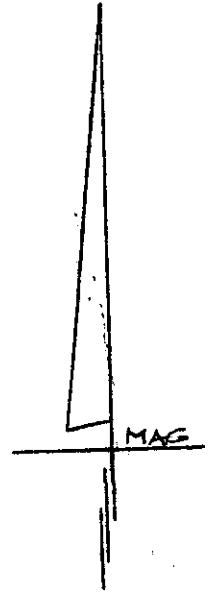

GREENVILLE CO. S.C.
APR 16 10 13 AM '74
DONNIE S. TANKERSLEY

PROPERTY OF
CHARLES M. SHELNUTT & LINDA W. SHELNUTT
NEAR GREENVILLE, S.C.
SCALE: 1" = 40' 11 APR 1974

This is to certify that on the 11th day of April 1974, I surveyed the property shown on this plat, being known as PROPERTY OF CHARLES M. SHELNUTT & LINDA W. SHELNUTT and recorded in the RMC Office Greenville County, S.C., in Plat Book at Page ; and that the property lines, walls and buildings are as shown hereon, and that the walls and buildings located on said lot do not encroach or project on adjacent street or property, and that no adjacent walls or buildings encroach or project on said premises, and no power lines cross this property except as shown hereon.

5G-12

25928

RECORDING FEE
PAID \$ 1.00

CAROLINA SURVEYING
112 Manly St.
Greenville, S.C.

B. B. Bruce
B. B. Bruce, RLS #1952
SOUTH CAROLINA SURVEYORS ASSOCIATION
B. B. BRUCE