

MICROFILMED

FILED
GREENVILLE CO. S. C.
SEP 9 1974
LORRIS T. BARBERLEY
R.L.C.

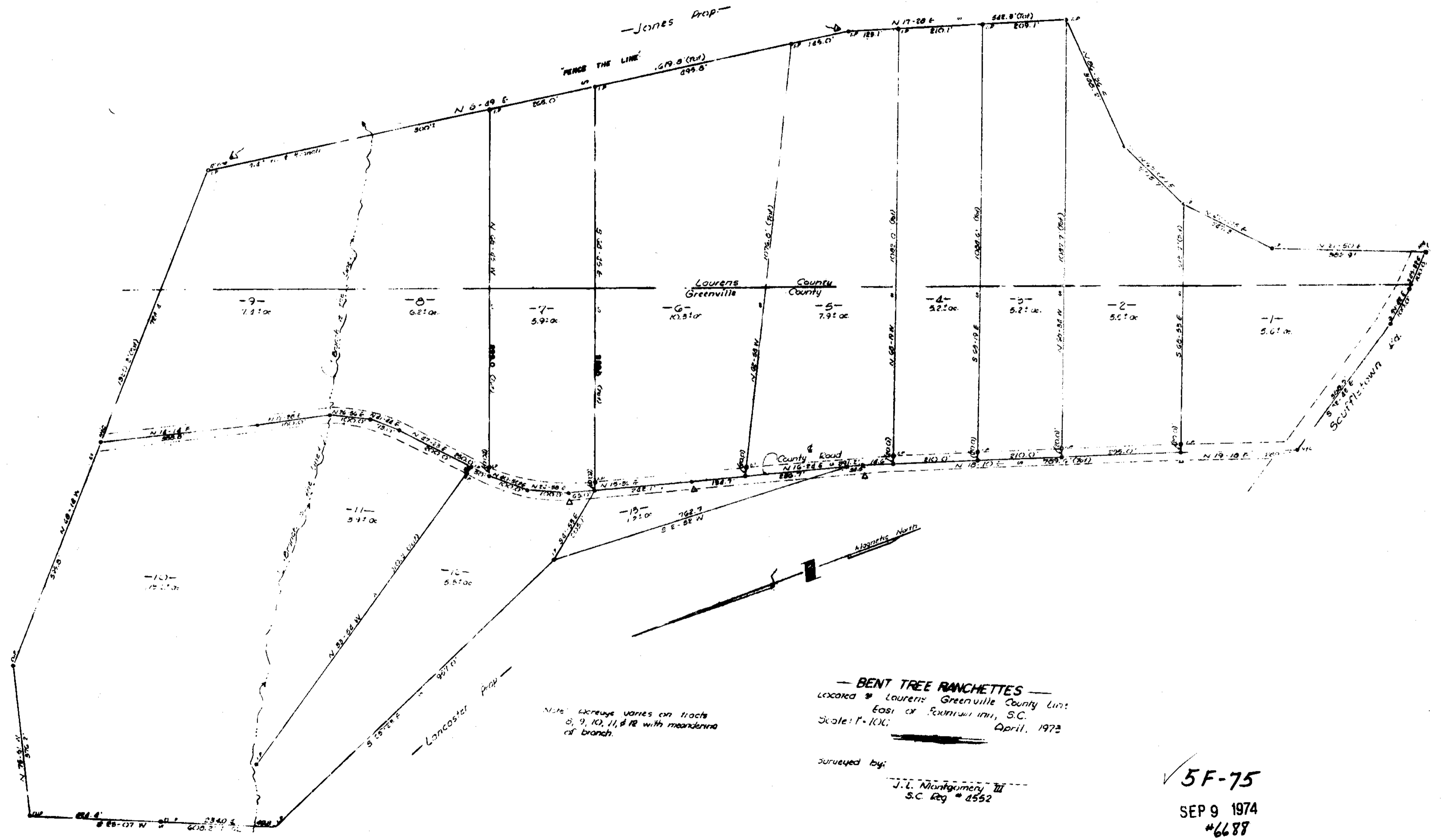

Note: acreage varies on tracts 8, 9, 10, 11, & 12 with meandering of branch.

BENT TREE RANCHETTES
located at Laurens Greenville County line
East of Fountain Inn, S.C.
Scale: 1"=100'
April, 1973

Surveyed by:
J. L. Montgomery III
S.C. Reg. # 2552

5F-75
SEP 9 1974
#6689