

MICROFILM

FILED  
GREENVILLE, CO. S. C.  
JUN 17 3 28 PM '74  
DONNIE S. TANKERSLEY  
R.M.C.

LAND FUND LTD.

CATAWBA TIMBER CO.  
N 26-20 W  
1272.3'

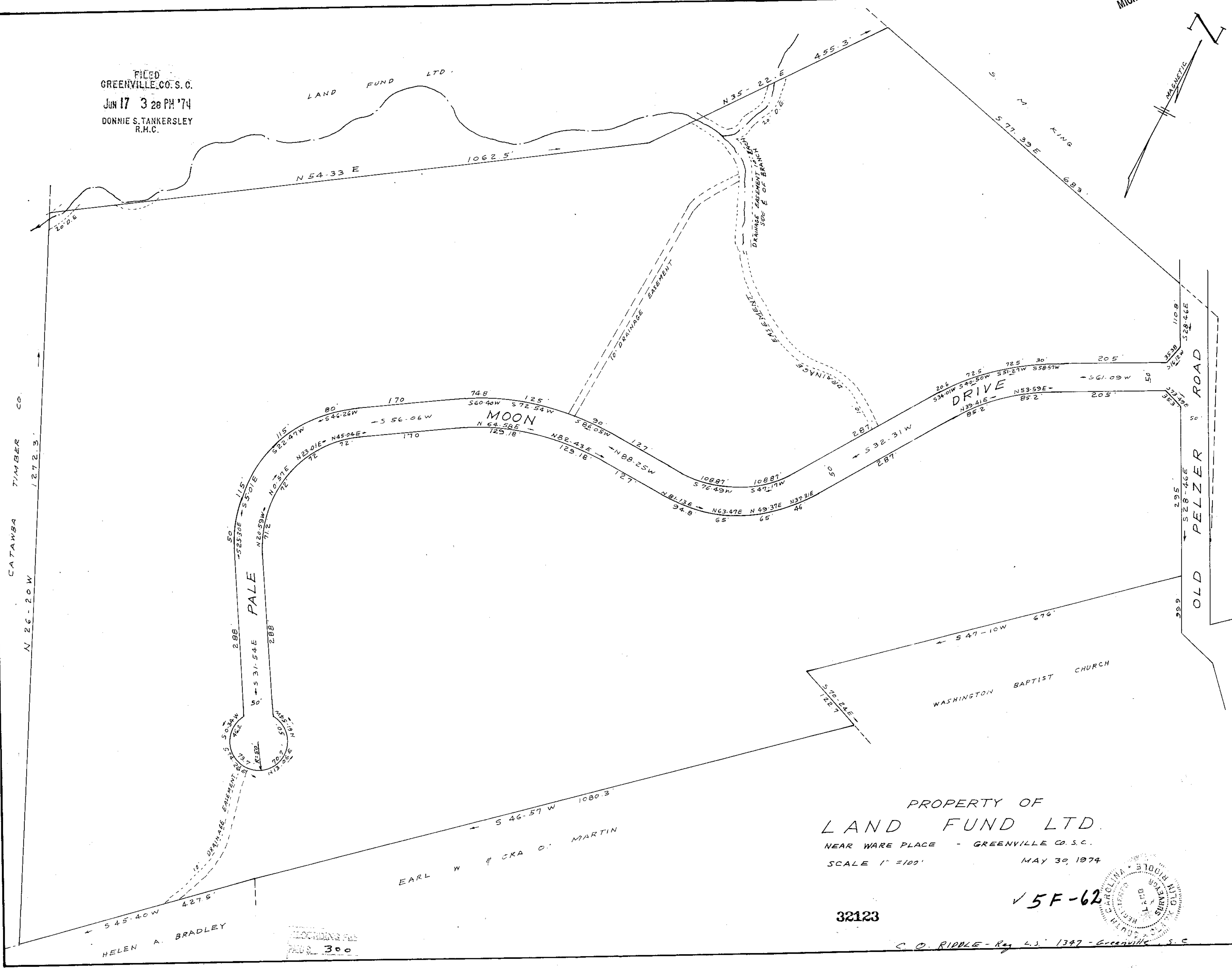
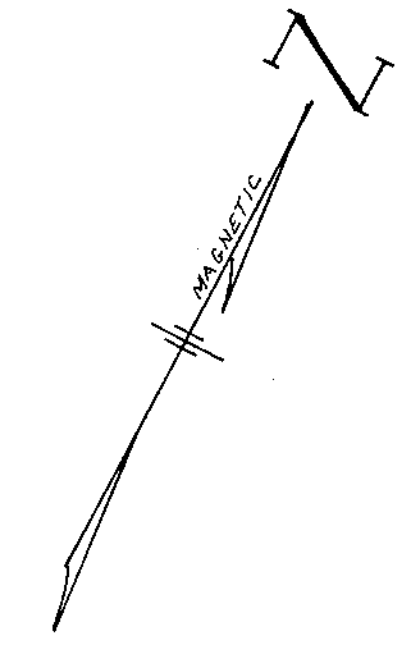

PROPERTY OF  
LAND FUND LTD.  
NEAR WARE PLACE - GREENVILLE CO. S. C.  
SCALE 1" = 100'

MAY 30, 1974

32123

✓ 5F-62



C. O. RIDGLE - Reg. L.S. 1347 - Greenville, S. C.

HELEN A. BRADLEY

EARL W & CRA O. MARTIN

RECORDING FEE  
PAID \$ 300