

MICROFILMED

FILED  
GREENVILLE CO. S. C.  
MAY 29 4 52 PM '74  
DONNIE S. TANKERSLEY  
R.M.C.

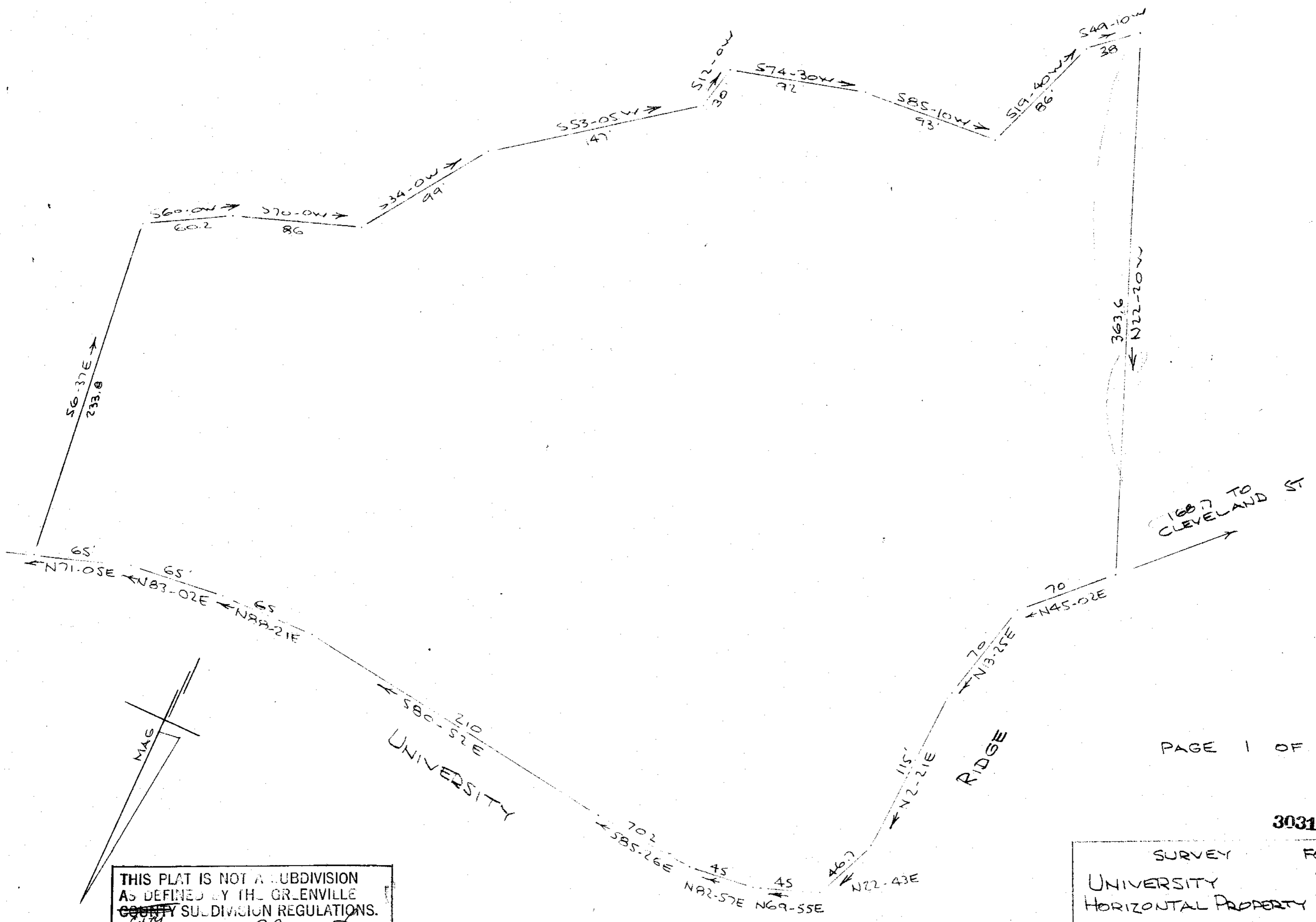

PAGE 1 OF 2

30315

THIS PLAT IS NOT A SUBDIVISION  
AS DEFINED BY THE GREENVILLE  
COUNTY SUBDIVISION REGULATIONS.  
5.29.74  
*J. Coleman House*  
Director of  
Planning,  
Greenville County Planning Commission

MAY 29 1974

5F-55

RECORDING FEE  
PAID \$ 3.00

SURVEY FOR  
UNIVERSITY RIDGE  
HORIZONTAL PROPERTY REGIME  
GREENVILLE, S.C.  
SCALE: 1"=50'  
R.L.S. #  
R.B. #  
CAROLINA SURVEYING  
112 MAIN ST  
GREENVILLE, S.C.

N8 (9734)