

FILED
 GREENVILLE, CO. S. C.
 JAN 15 9 32 AM '73
 DONNIE S. YANKERSLEY
 R.M.C.

MICROFILMED

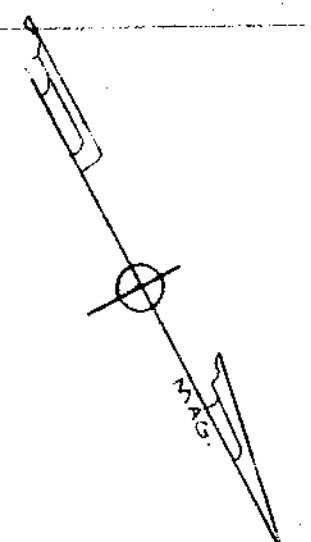

P.I. 4+50.15
 $\Delta = 11^{\circ}05'$
 $D = 5^{\circ}00'$
 $L = 221.7$
 $T = 111.2$
 $E = 54$
 $R = 1146.3$

P.I. = 2+50
 $\Delta = 6^{\circ}09'$
 $D = 4^{\circ}00'$
 $L = 153.75$
 $T = 76.95$
 $E = 2.0$
 $R = 1342.7$

P.I. 9+80.85
 $\Delta = 30^{\circ}10'$
 $D = 9^{\circ}00'$
 $L = 335.1$
 $T = 171.6$
 $E = 22.7$
 $R = 637.3$

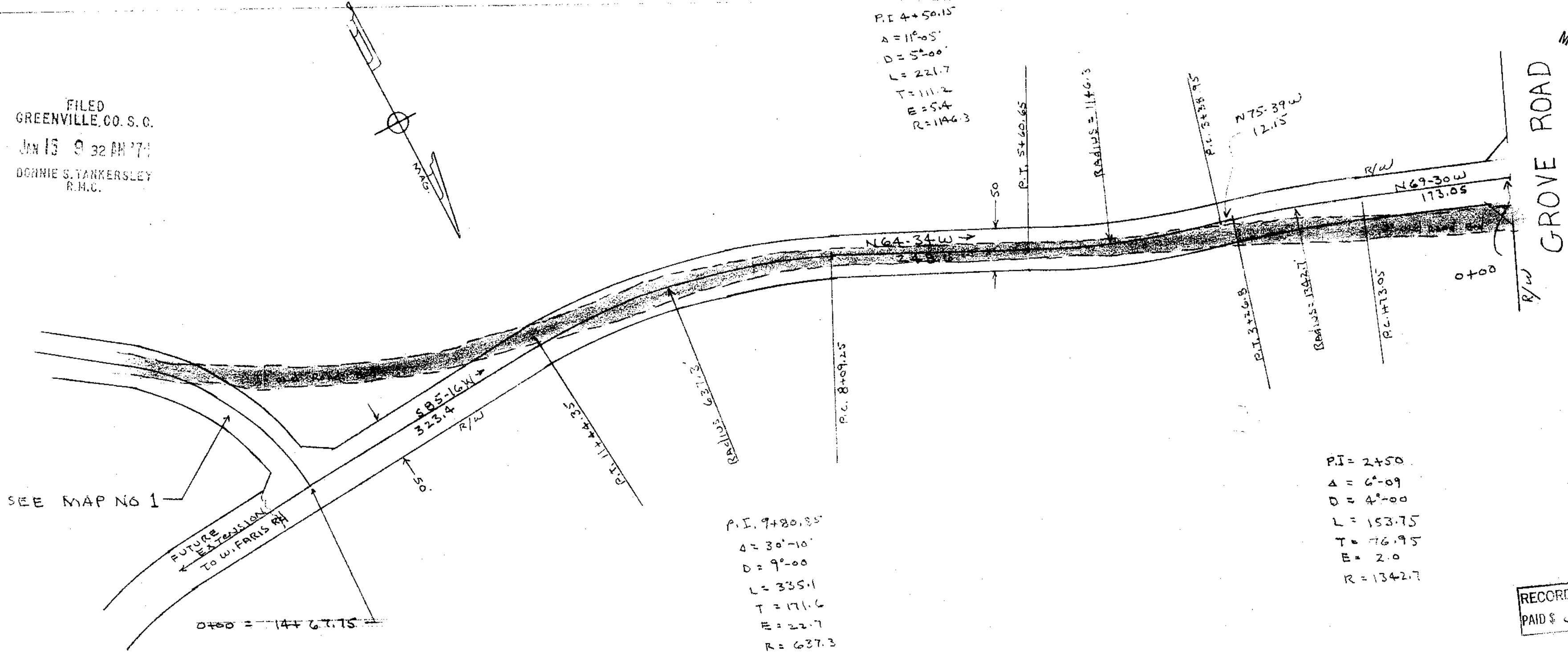

SEE MAP NO 1

RECORDING FEE
 PAID \$ 3.00

MAP NO. 2
 PLAT SHOWING
 CHAPMAN ROAD RELOCATION
 NEAR THE CITY OF GREENVILLE
 GREENVILLE COUNTY S.C.

WEBB SURVEYING & MAPPING CO.
 SCALE 1" = 100' JULY 1973

5F-8 17725

3-20 A