

MICROFILMED

RECORDING FEE
PAID \$

FILED
GREENVILLE, CO. S. C.
APR 1 4 54 PM '74
DONNIE S. TANKERSLEY
R.M.C.

DREAMLAND WAY
WATER IN ST. RLW

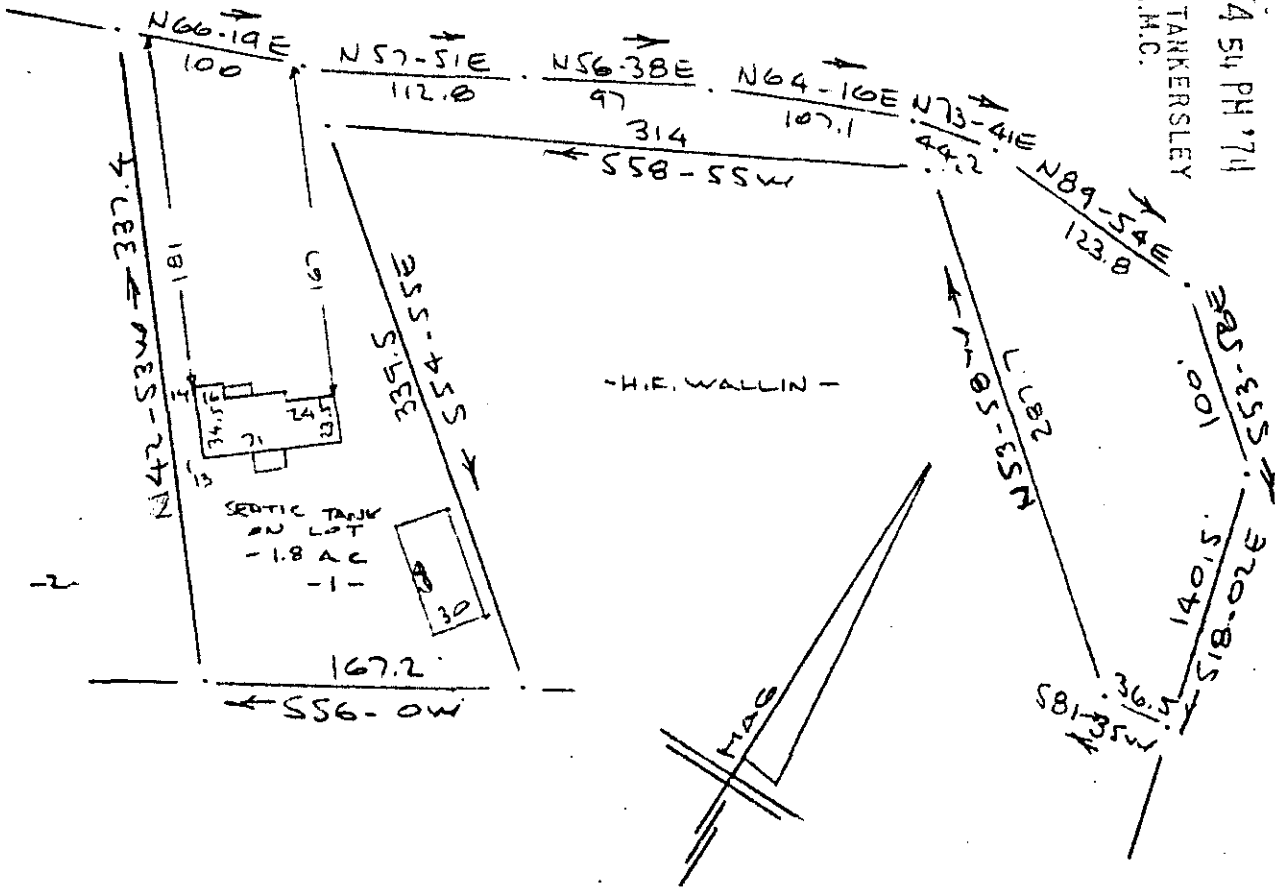

PROPERTY OF
SUNNY NEAR GREENVILLE, S.C.
SCALE: 1" = 100'
30 MAR 1974

This is to certify that on the 30th day of March 1974, I surveyed the property shown on this plat, being known as lot 1 and additional adjacent strip on Plat of RUTH H. JAMISON and recorded in the RMC Office Greenville County, S.C., in Plat Book "T" at Pages 326 & 327 also "III" at Page 63; and that the property lines, walls and buildings are as shown hereon, and that the walls and buildings located on said lot do not encroach or project on adjacent street or property, and that no adjacent walls or buildings encroach or project on said premises, and no power lines cross this property except as shown hereon.

APR 1 1974
5E-143

CAROLINA SURVEYING
112 Manly St.
Greenville, S. C.

R. B. Bruce
R. B. Bruce, RLS #1952
CO.

24502