MICROFILMED

NB 196, 35

RECORDING FEE

RECORDING FEE
PAID $ 1.00

MICROFILMED

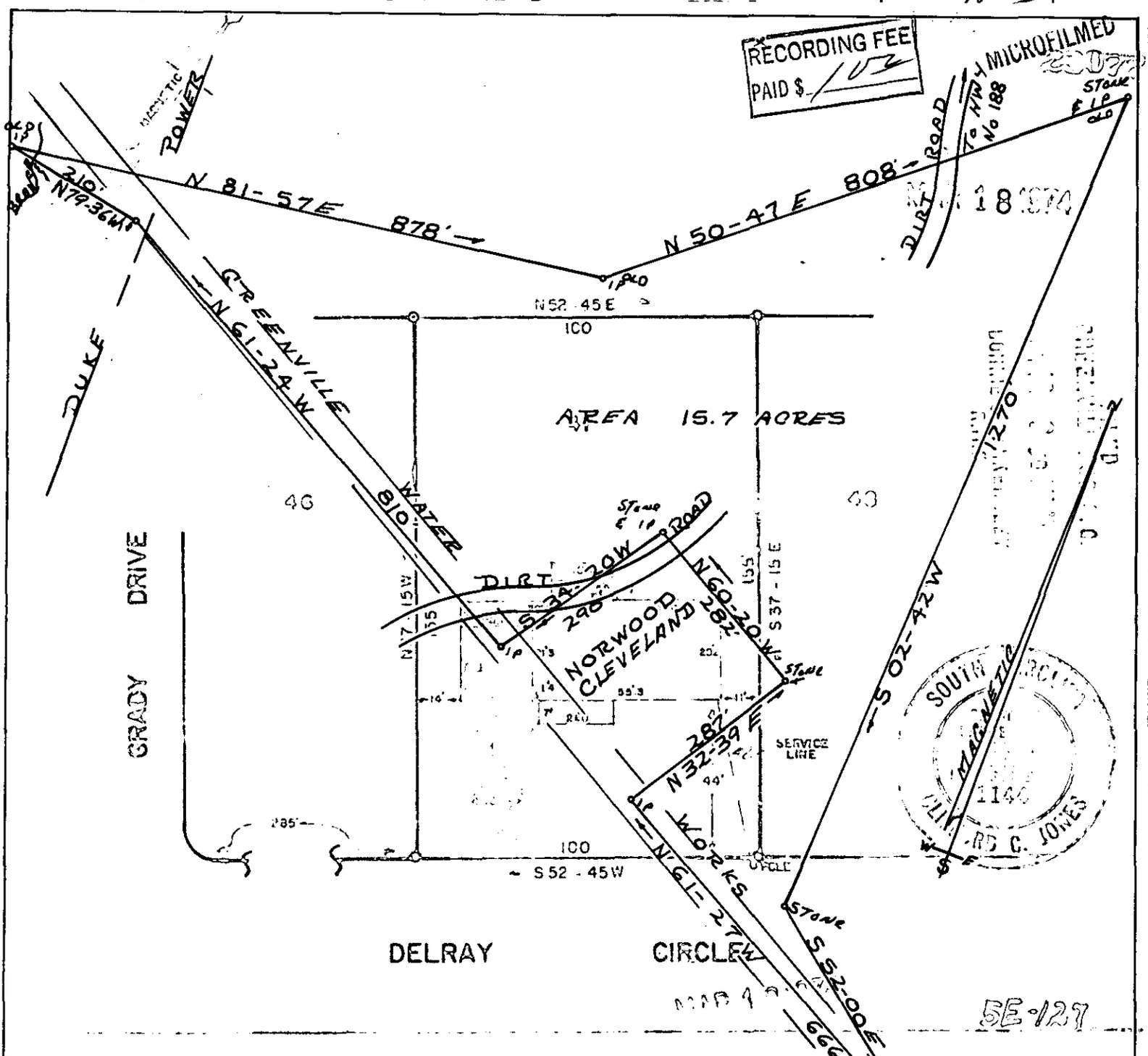

5E-127

PROPERTY OF
MARVIN COMPTON, JR.
LIDY W. COMPTON
GREENVILLE COUNTY, SC
MAR. 14, 1974

PLAT OF PROPERTY
OF
CHRISTINE H. & ROBERT RAINEY
BATES TWP GREENVILLE CO
STATE OF SOUTH CAROLINA
SCALE 1" = 200' 2-27-1974

TERRY T. DILL
REG. C.E. & L.S.
No. 10400
R.F.D. 2 TAYLORS, S.C.

5-E-126

SURVEYED & PLATTED BY
CARL F. DUNCAN
22950

DONNIE S. TANKERSLEY
MAR 15 11 42 AM '74
GREENVILLE CO. S.C.