

MICROFILMED

RECORDING FEE
PAID \$ 1.00

AREA = 1.00 ACRE

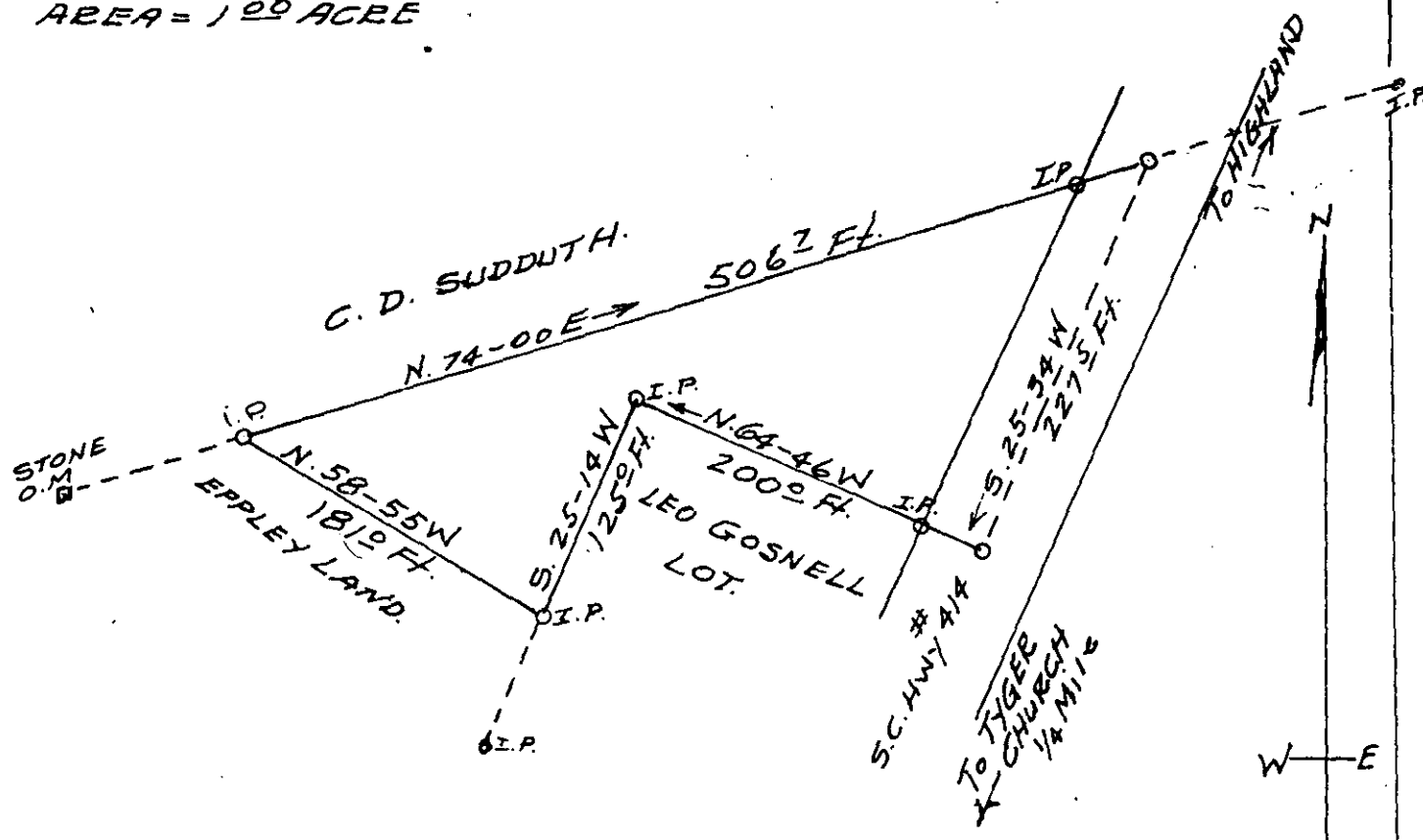

PLAT OF LOT OF
 PHILLIP L. EPPLBY
 HIGHLAND TWP. GREENVILLE CO.
 SOUTH CAROLINA

FILED
 GREENVILLE CO. S. C.
 MAR 4 10 00 AM '74
 DONNIE S. TANKERSLEY
 R.M.C.

SURVEY OCT. 8, 1969 By
 Gary T. Dill
 Reg. C. E. # 2, S. # 104

5E-111
 21723

MAR 4 1974

SCALE 1" = 100'