

MICROFILMED

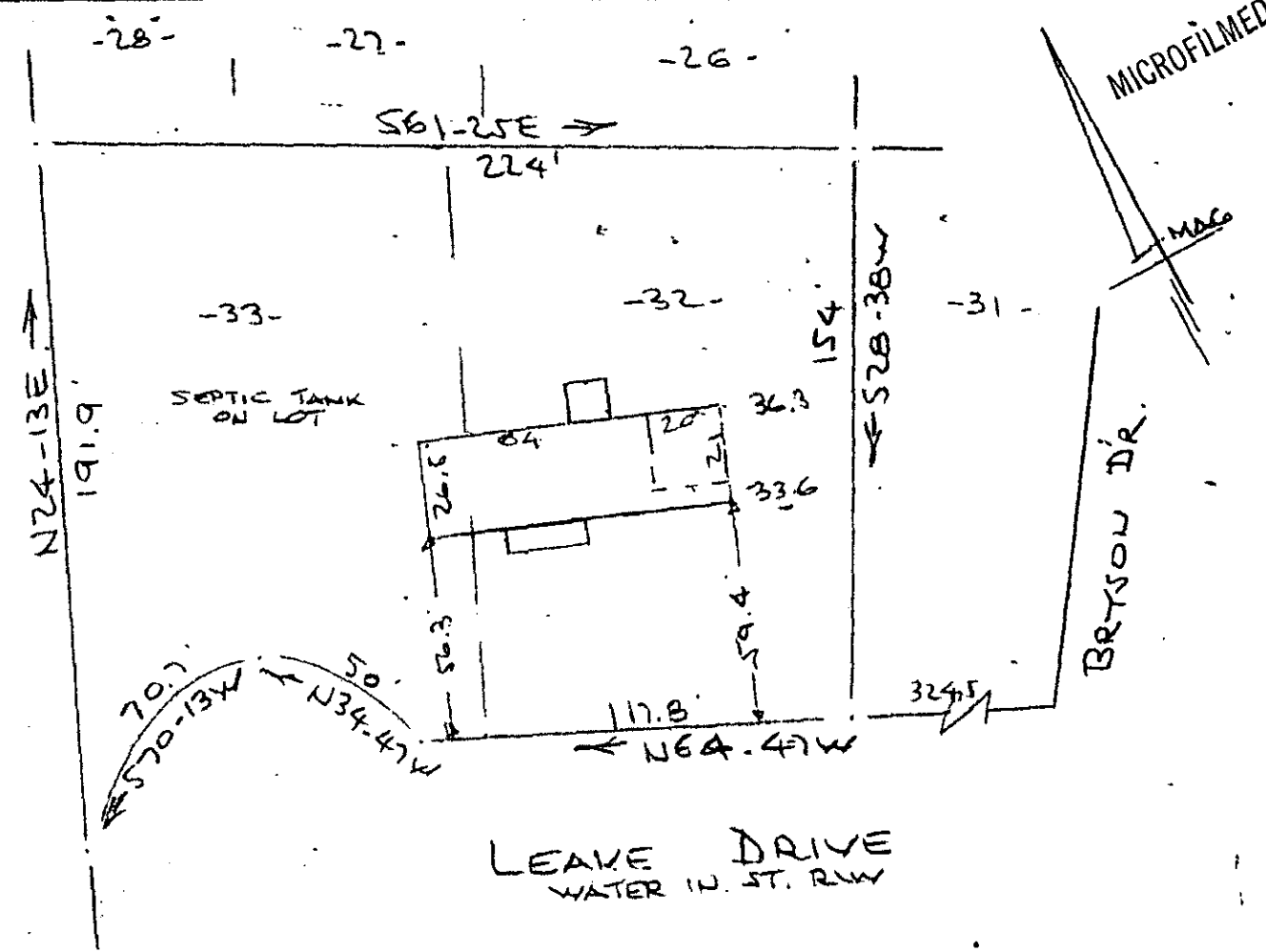

PROPERTY OF  
**ABRAHAM MURRAY & LINDA G. MURRAY**  
 NEAR GREENVILLE, S.C.  
 SCALE: 1 = 50 12 FEB 1974

This is to certify that on the 12th day of February 1974, I surveyed the property shown on this plat, being known as lots 32 & 33; on plat of ABRAHAM MURRAY & LINDA G. MURRAY and recorded in the RMC Office Greenville County, S.C., in Plat Book at Page ; and that the property lines, walls and buildings are as shown hereon, and that the walls and buildings located on said lots do not encroach or project on adjacent street or property, and that no adjacent walls or buildings encroach or project on said premises, and no power lines cross this property except as shown hereon.

FEB 28 1974  
 FILED  
 GREENVILLE CO. S.C.  
 FEB 28 2 57 PM '74  
 DONNIE S. TANKERSLEY  
 R.M.C.

*R. B. Bruce*  
 R. B. Bruce, RLS #1952  
 21475

CAROLINA SURVEYING CO.  
 112 Manly St.  
 Greenville, S. C.

RECORDING FEE  
 PAID \$ 1.00

5E-Pay 106  
 117/34

9086