

FILED
GREENVILLE CO. S. C.

FEB 21 4 13 PM '74

DONNIE S. TANKERSLEY
R.M.C.

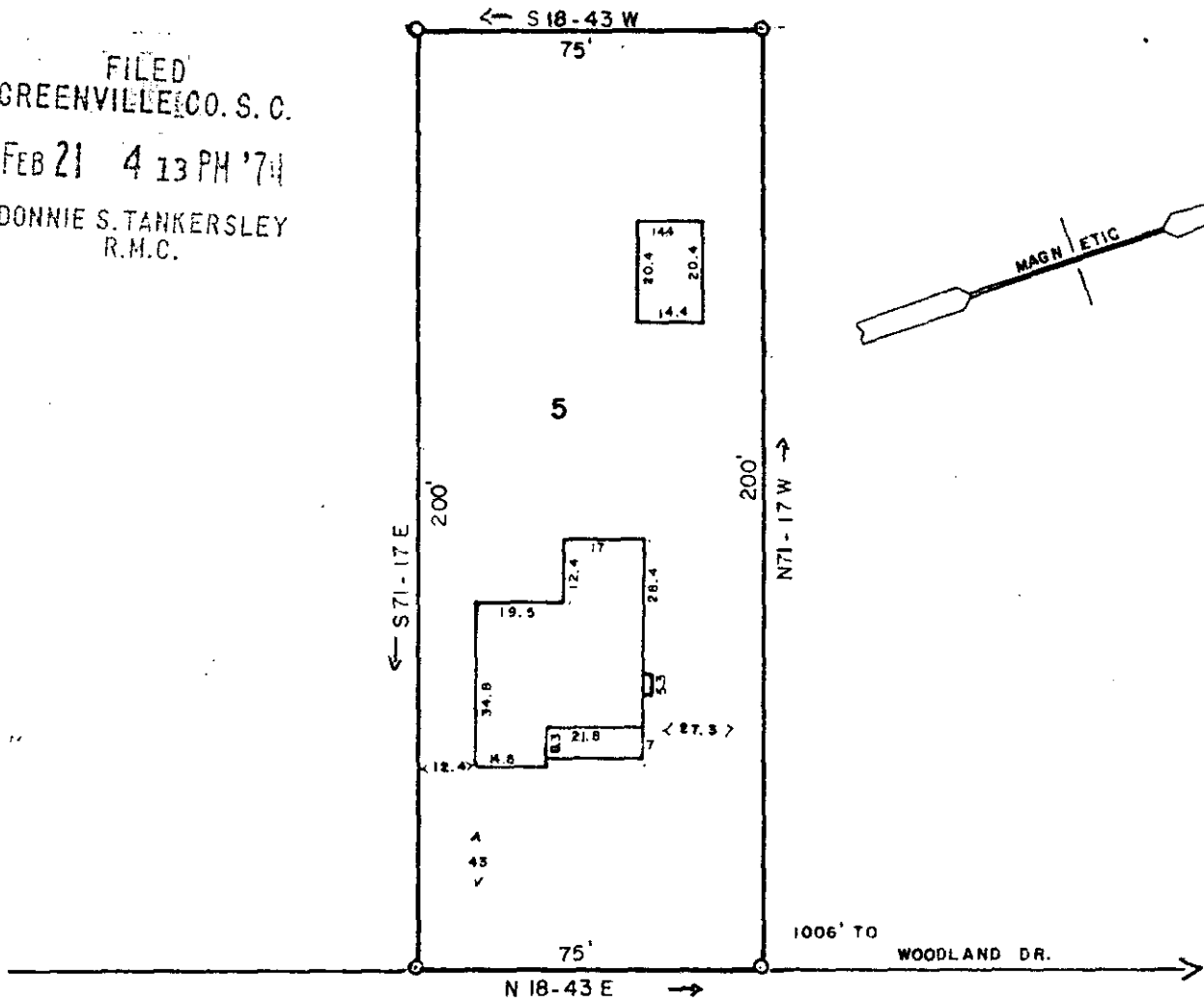

RASOR DRIVE

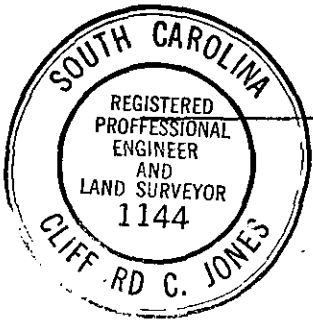

This is to certify that on the 12 day of FEB. 1974, I surveyed the property shown on this plat, being N.E. Part of TRACT 19, LT. 5 MOUNTAIN VIEW ACRES, recorded in Plat Book I 69-70 of the R.M.C. Office for Greenville County, S. C., and that the property lines, walls and buildings are as shown hereon; that the buildings located on said lot do not encroach or project on adjacent streets or property; and that no adjacent buildings or walls encroach or project on said premises, and that no utility lines cross this property.

[Signature]
Reg. Engineer No. 1144 S.C.

PROPERTY OF
JOHNNY M. SMITH
JOYCE C. SMITH
GREENVILLE COUNTY, S. C.

SCALE 1" = 40'

20857

5E-99

FEB 21 1974

RECORDING FEE
PAID \$ 1.00