

MICROFILMED

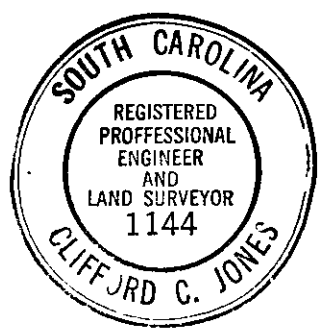
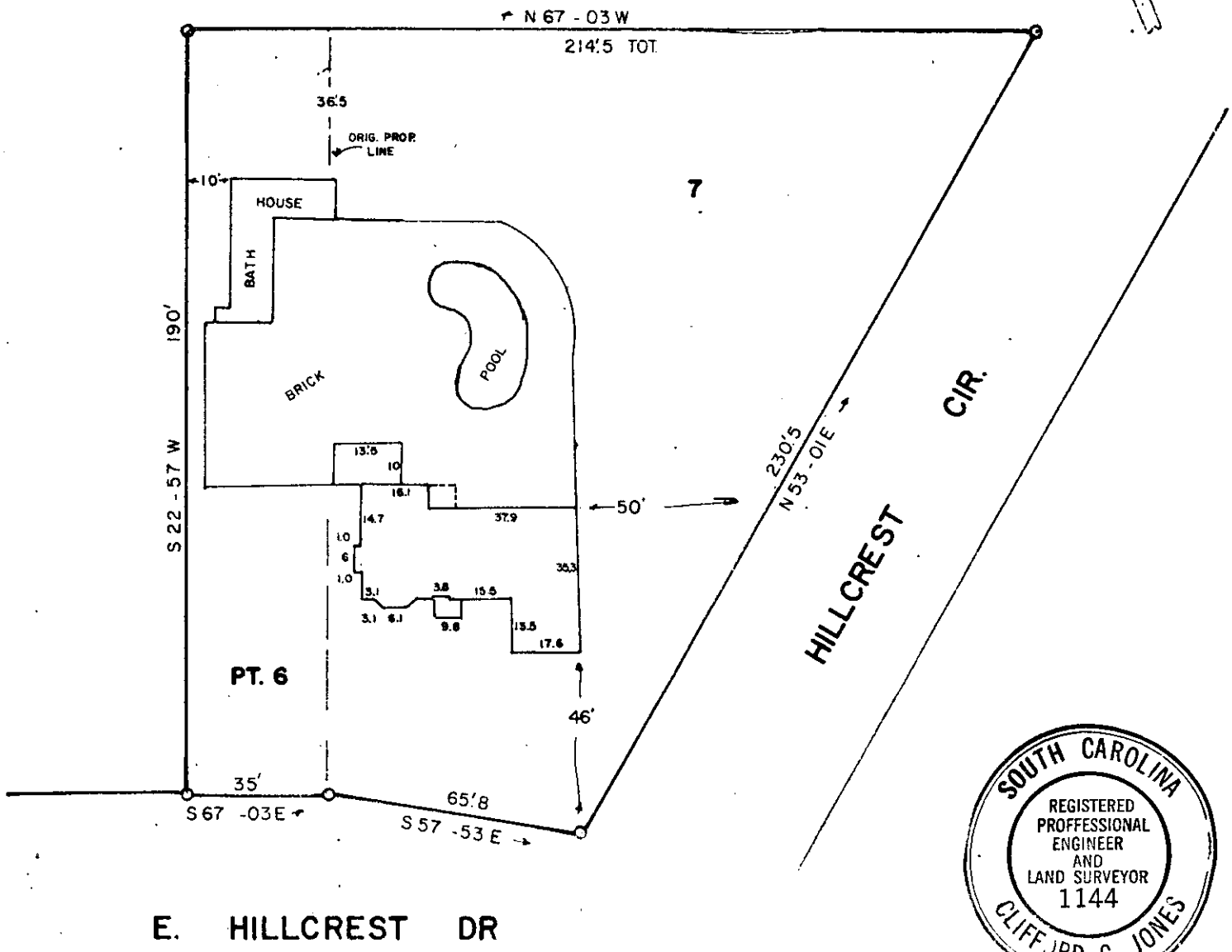
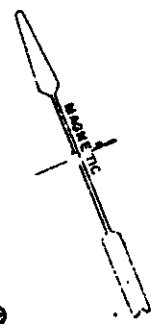

This is to certify that on the 7 day of FEB. 1974, I surveyed the property shown on this plat, being LOT 7 of PT 6 HIGHLAND TERR. BLK. D, recorded in Plat Book K 221 of the R.M.C. Office for Greenville County, S. C., and that the property lines, walls and buildings are as shown hereon; that the buildings located on said lot do not encroach or project on adjacent streets or property; and that no adjacent buildings or walls encroach or project on said premises, and that no utility lines cross this property.

[Signature]
Reg. Engineer No. 1144 S.C.

PROPERTY OF
L.G. MOSS
EUNICE B. MOSS
GREENVILLE COUNTY, S.C.

SCALE 1" = 40'
FEB 7 1974
DONNIE S. TANKERSLEY
FEB 11 11 08 AM '74
GREENVILLE CO. S.C.
FILED
5E-88

19924

RECORDING FEE
PAID \$ 100