

MICROFILMED

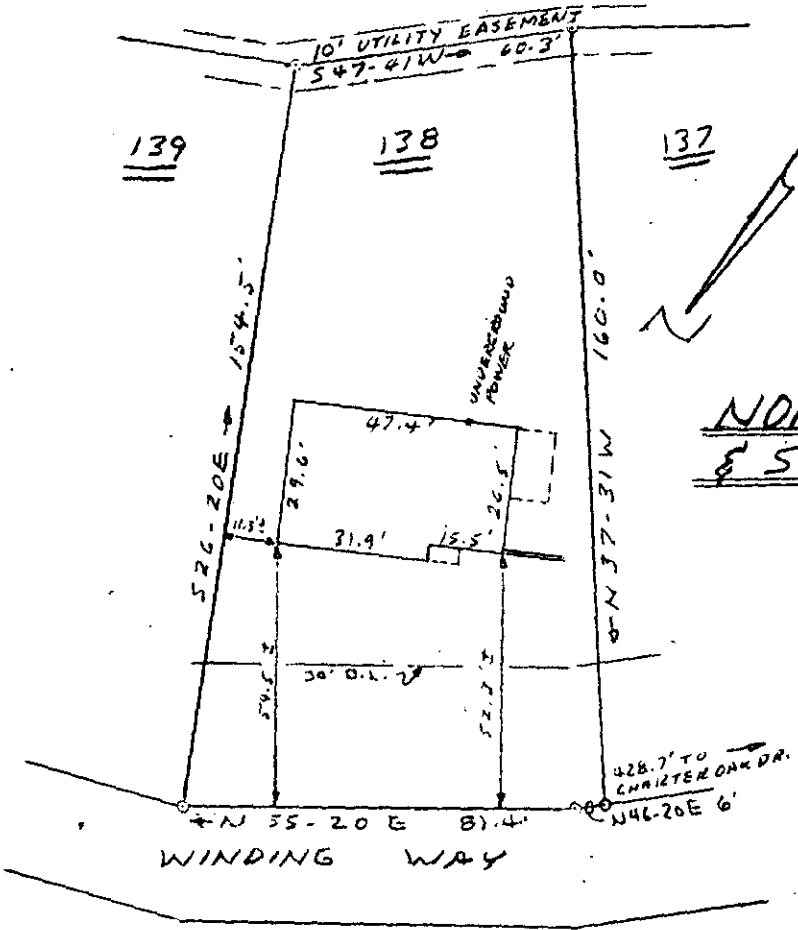

PROPERTY OF  
NORVA EUGENE SPITZER, JR.  
  
 NEAR GREENVILLE, S.C.  
 DEC. 6, 1973 SCALE: 1" = 40'

FILED  
 GREENVILLE CO. S.C.  
 JAN 25 2 21 PM '74  
 DONNIE S. TANKERSLEY  
 R.H.C.

This is to certify that on December 6, 1973 I surveyed the property shown on this plat, known as Lot No. 138 of Section 2 of Peppertree as shown on a plat recorded in the RMC Office for Greenville Co. in plat book 4 R at page 19. and that the property lines, walls and building are as shown hereon; and that the building located on said lot does not project nor encroach on adjacent streets or property, and that no adjacent walls or buildings project nor encroach on said Lot, and that no utility lines cross this lot except as shown hereon.

Survey By Campbell & Clarkson  
 Surveyor's, Inc.

R. D. Wooten, Jr.  
 S.C.R.L.S. No. 4678

WYCHE, BURGESS, FREEMAN & PARHAM, P.A.  
 P. O. BOX 10207



5E-68  
 JAN 25 1974

RECORDING FEE  
 PAID \$ /-00

18727