

MICROFILMED

FILED
GREENVILLE CO. S.C.

JAN 14 12 10 PM '74
DONNIE S. TANKERSLEY
R.M.C.

MAGNETIC N

HOLLYTREE PLANTATION

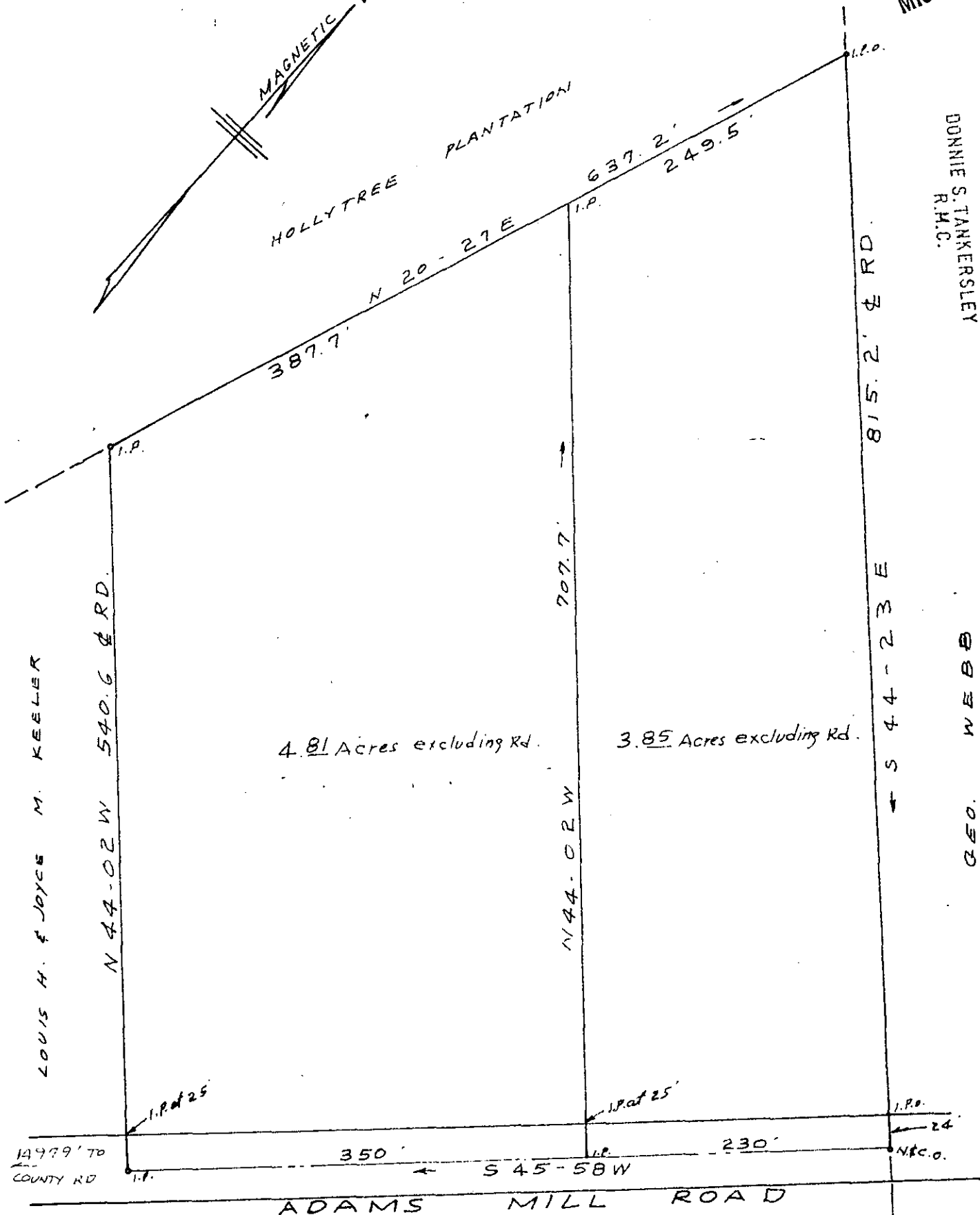

4.81 Acres excluding Rd.

3.85 Acres excluding Rd.

LOUIS H. & JOYCE M. KEELER

N 44-02 W 540.6 & RD.

N 44-02 W 707.7'

815.2' & RD.

S 44-23 E

14979' TO COUNTY RD

I.P. at 25'

I.P. at 25'

I.P. at 24' Ntc.

ADAMS MILL ROAD

PROPERTY OF

LOUIS H. & JOYCE M. KEELER

NEAR SIMPSONVILLE S.C.

SCALE 1" = 100'

AUG. 13, 1973

C.O. RIDDLE - Reg. L.S. 1347 - Greenville S.C.

17689

RECORDING FEE
PAID \$ 1.00

5E-54

F.B.C. 73

