

E. DORCHESTER BLVD.

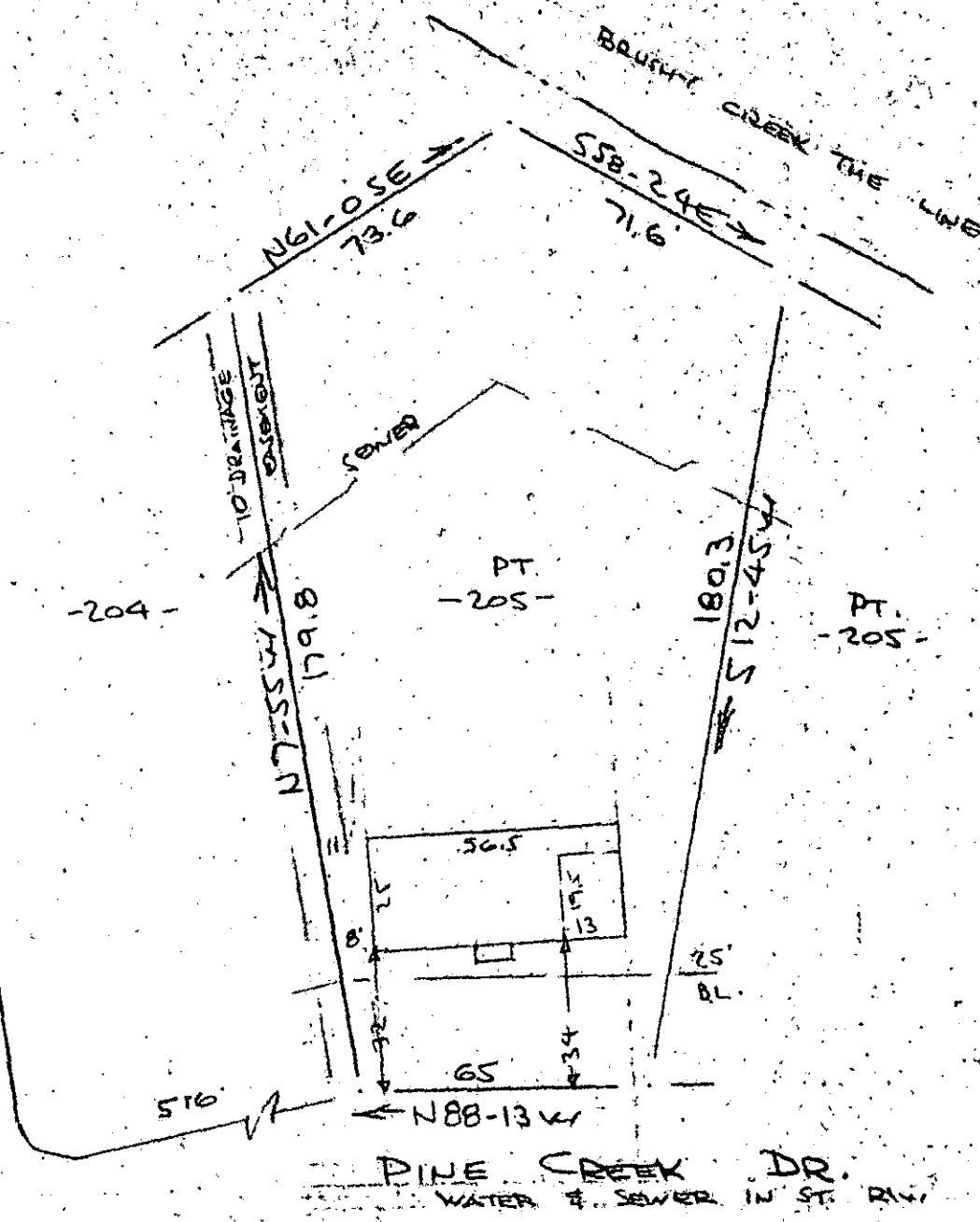

PROPERTY OF  
 WALLACE M. KNECHT, JR. & RENE H. KNECHT  
 NEAR GREENVILLE, S. C.  
 SCALE 1" = 40' 28 DEC 1973

This is to certify that on the 28th day of December 1973, I surveyed the property shown on this plat, being known as part of lot 205 on plat of SECTION 1 & 2 BELLE MEADE and recorded in the RMCO Office Greenville County, S.C., in Plat Book "EE" at Page 116 & 117 also being known as PROPERTY OF WALLACE M. KNECHT, JR. & RENE H. KNECHT and recorded in the RMC Office in Plat Book at Page ; and that the property lines, walls and buildings are as shown hereon, and that the walls and buildings located on said lot do not encroach or project on adjacent street or property, and that no adjacent walls or buildings encroach or project on said premises, and no power lines cross this property except as shown hereon.

JAN 11 1974

R. B. Bruce  
 R. B. Bruce, RLS #1952

17510  
 RECORDING FEE PAID \$ 100

CAROLINA SURVEYING CO. Greenville, S. C.

GREENVILLE CO. S. C.  
 JAN 11 12 37 PM '74  
 DONNIE S. TANKERSLEY  
 R.M.C.