

MICROFILMED

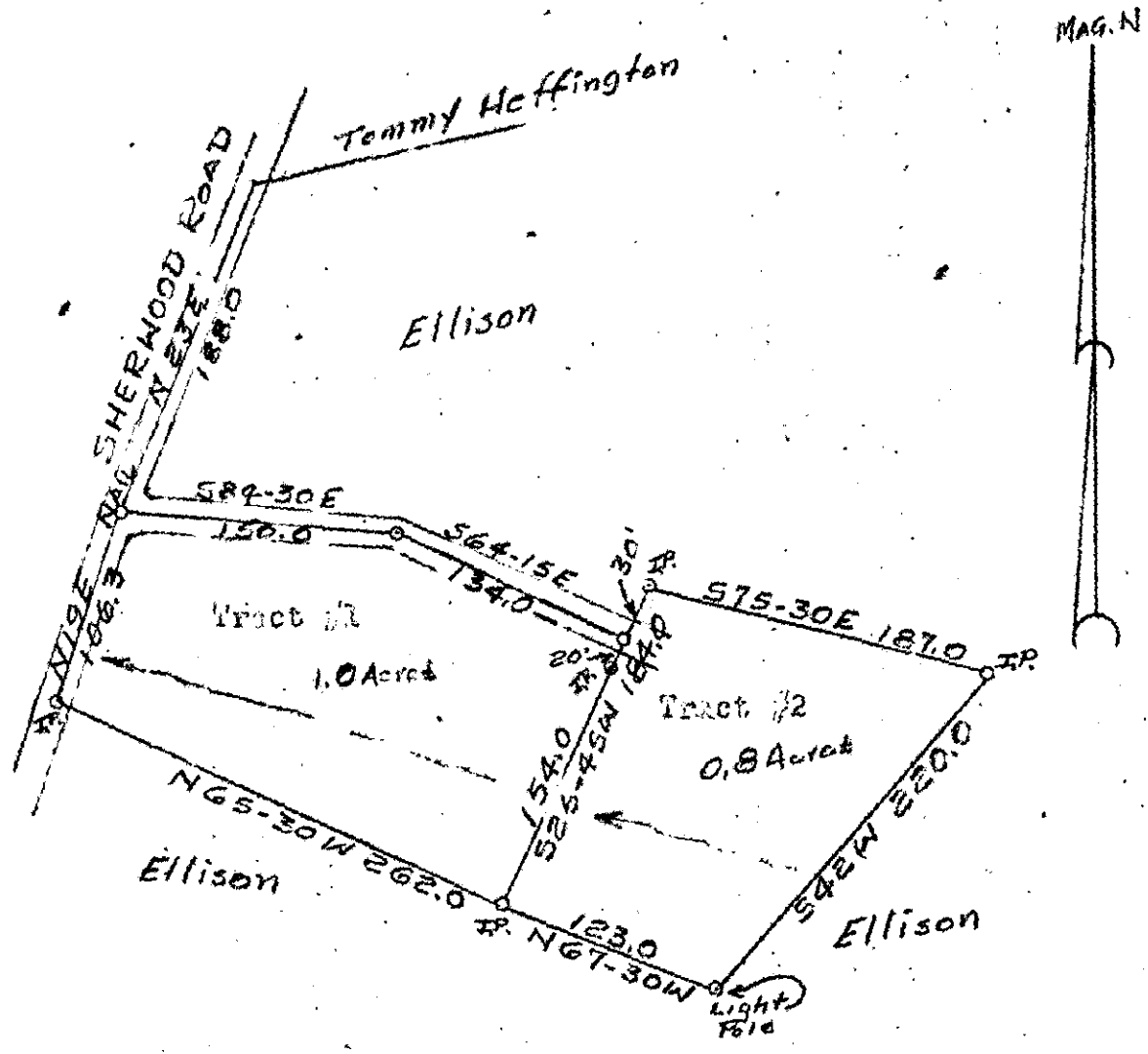

Property of

- Tract #1 - Hoyt Reese
- Tract #2 - R. L. Ellison

State of South Carolina  
County of Greenville

The above tracts of land are located approx. 5.0 miles Northwest of Christen, S. C.

Scale: 1" = 100'

Date: 12/22/73

Surveyed by: *[Signature]*  
T. Craig North

Reg. No. 1712 L. S.

5E-43

16895

RECORDING  
PAID \$ 1.00

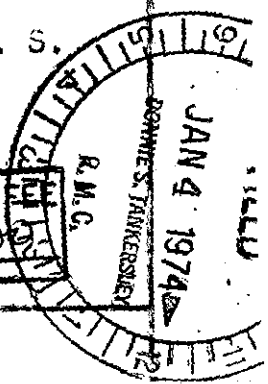

JAN 4 1974