

MAGNETIC

MICROFILMED

BREWSTER DRIVE
WATER & SEWER IN ST. RUN

HAZEL DRIVE

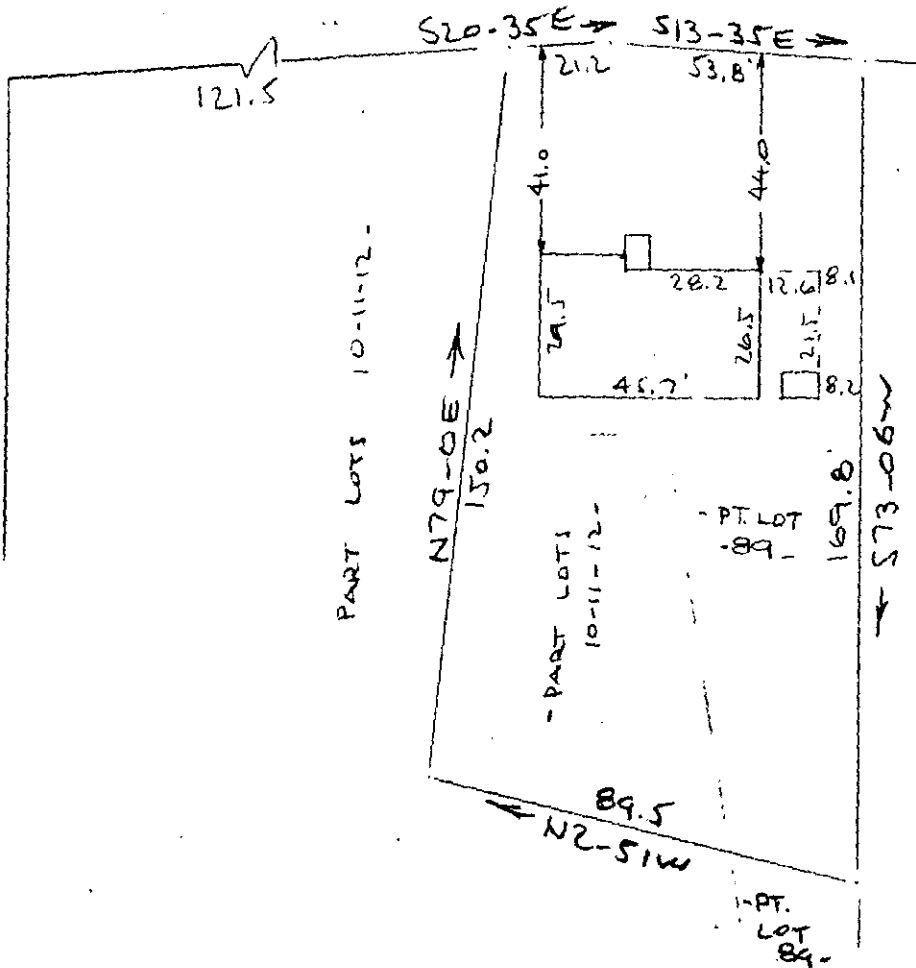

PROPERTY OF
JOSEPH R. WOOD & PAULINE G. WOOD
 NEAR GREENVILLE, S. C.
 SCALE: 1" = 40' 25 FEB 1971

R. B. Bruce RLS
 #1952

Carolina Surveying
 Company
 Greenville S.C.

MAIL TO
 GADDY & DAVENPORT
 P. O. BOX 10267
 GREENVILLE, S. C.

FILED
 GREENVILLE CO. S. C.
 JAN 4 3 27 PM '74
 DONNIE S. TANKERSLEY
 R.M.C.

5E-42

76691

RECORDING FEE
 PAID \$ 1.00

5E - page 42