

MICROFILMED

EVERETT H. EDWARDS.

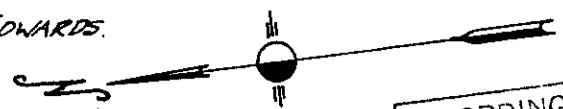

RECORDING FEE  
PAID \$ 1.00

Now or Formerly ELSTIE GYM & CARENCE SEXTON.

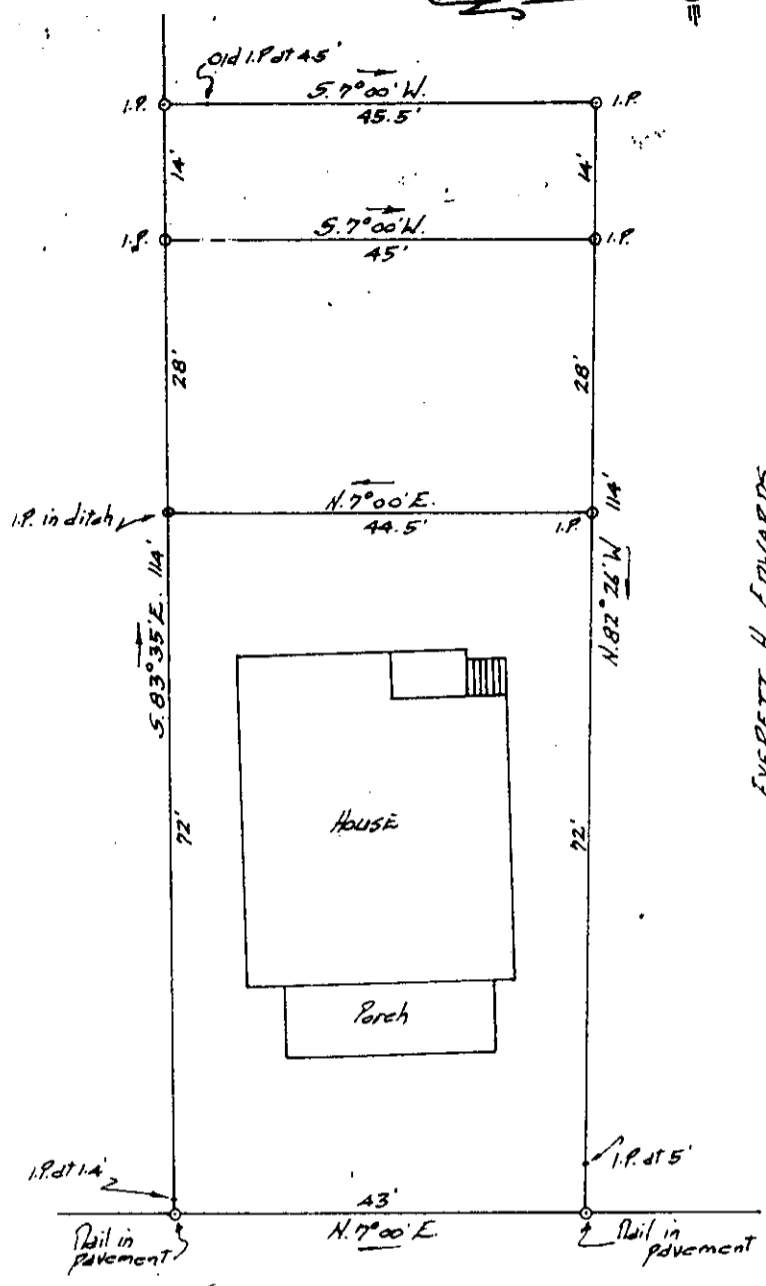

EVERETT H. EDWARDS.

SPRING STREET.

PROPERTY OF  
**LULA O. BENNETT.**

Located in Needmore Section of Greer.

CHICK SPRINGS TOWNSHIP GREENVILLE COUNTY.  
SOUTH CAROLINA.

SCALE: 1" = 20 FEET.

MARCH 31, 1961.

Survey made March 30 1961.

5E-30

John A. Simmons - Reg. Surveyor #2212  
GREER, S.C.



DEC 31 1973

NOTE: Information taken from deed recorded in Book 243  
Page 343.

16691

GREENVILLE CO. S.C.  
DEC 31 12 19 PM '73  
DONNIE S. TANKERSLEY  
R.H.C.