

RECORDING FEE  
PAID \$ 1.00

BRUSHY CREEK RD  
WATER & SEWER IN ST. RW

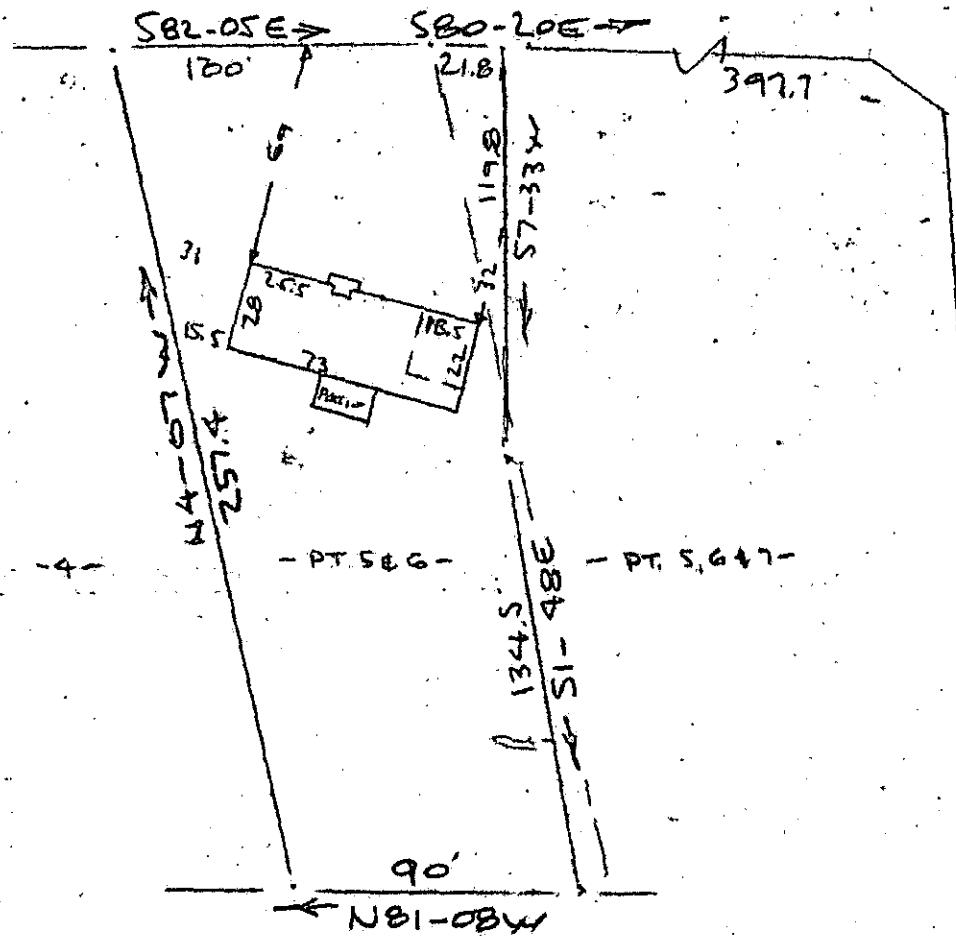

COACHMAN DR.  
(FORMERLY LYNN DR.)

GREENVILLE CO. S.C.  
DEC 12 10 16 AM '73  
DONNIE S. TANKERSLEY  
R.M.C.

PROPERTY OF  
MICHAEL H. ROLLINS & DARLENE J. ROLLINS  
NEAR GREENVILLE, S.C.  
SCALE: 1"=50' 7 DEC 1973

This is to certify that on the 7th day of December 1973, I surveyed the property shown on this plat, being known as part of lot 5 & 6 on plat of PROPERTY OF MICHAEL H. ROLLINS & DARLENE J. ROLLINS and recorded in the RMC Office Greenville County, S.C., in Plat Book at Page ; and that the property lines, walls and buildings are as shown hereon, and that the walls and buildings located on said lot do not encroach or project on adjacent street or property, and that no adjacent walls or buildings encroach or project on said premises, and no power lines cross this property except as shown hereon.

5E-11

R. B. BRUCE, RLS #1952  
REGISTERED PROFESSIONAL SURVEYOR  
SOUTH CAROLINA

MICROFILMED

DEC 12 1973  
15263

CAROLINA SURVEYING  
112 Manly St.

117/68 (938)

Greenville, S. C.