

FILED
GREENVILLE CO. S. C.
Sep 25 10 22 AM '75
DONNIE S. TAMMERSLEY
R.M.C.

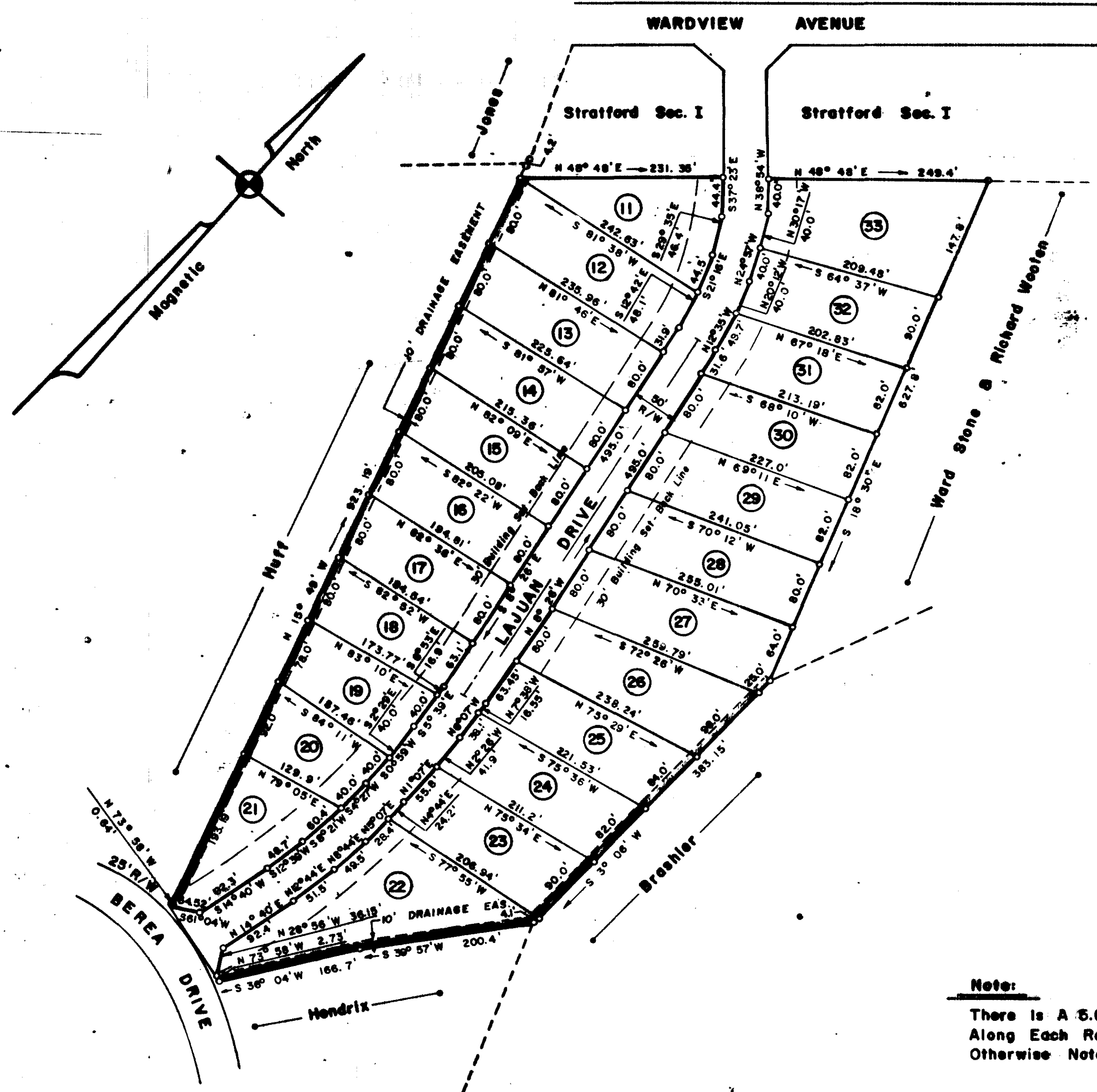

Note:
There is a 5.0' Drainage and Utility Easement Along Each Rear and Side Lot Line Unless Otherwise Noted.

*Plat Filed This 25 day of Sept. 1975
And Recorded in Vol. 59 Page 90 at 10:22 AM
Donnie S. Tammersley
Register of Mens Conveyance Greenville County, S. C.*

8072
15D-90
SEP 25 1975

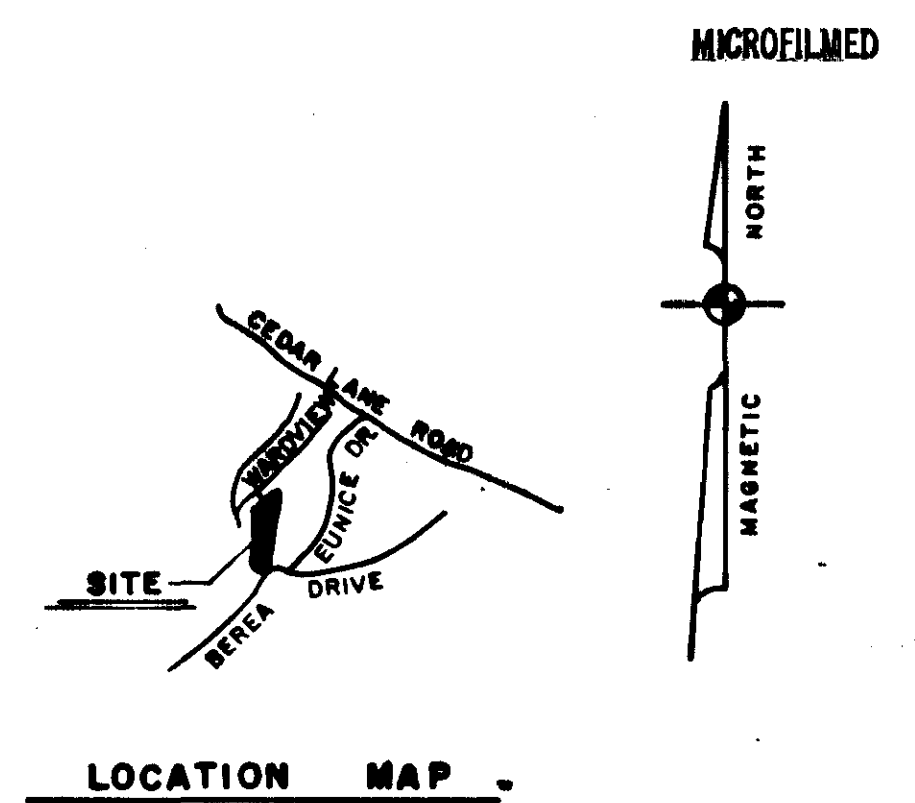

FINAL PLAT
CERTIFICATE OF OWNERSHIP AND DEDICATION
The undersigned hereby acknowledge that I am (we are) the owner(s) of the property shown and described hereon and that I (we) hereby adopt this plan of subdivision with my (our) free consent and that I (we) establish the minimum building restriction lines, and hereby dedicate to public use as roads, streets, and easements, forever all areas so shown or indicated on said plat.
9/22/75 Signed Richard D. Wooten
_____/_____/_____/ Signed _____
_____/_____/_____/ Signed _____
_____/_____/_____/ Signed _____

CERTIFICATE OF ACCURACY
I, _____, certify that this plat was drawn by me (drawn under my supervision) (an actual survey made under my supervision) from (an actual survey made by me) (best description recorded in Book _____ Page _____ Book _____ Page _____, etc.) (other); that the error of closure as calculated by latitudes and departures is _____; that the boundaries not surveyed are shown as broken lines plotted from information found in Book _____ Page _____; that this plat was prepared in accordance with the Greenville County Subdivision Regulations as adopted.
9/23/75 DATE Signed R.D. Wooten
_____/_____/_____/ DATE LICENSED ENGINEER OR REGISTERED SURVEYOR
S. C. Registration No. 4678

CERTIFICATE OF APPROVAL FOR RECORDING
I hereby certify that the subdivision plat shown hereon has been found to comply with the Subdivision Regulations for Greenville County, with the exception of such variances, if any, as are noted in the minutes of the Greenville County Planning Commission of Greenville County, South Carolina, and that it has been approved for recording in the office of the County Register of Mens Conveyance.
7/25/75 DATE Signed J. Coleman Jones
_____/_____/_____/ DATE DIRECTOR OF PLANNING GREENVILLE COUNTY PLANNING COMMISSION

FILE NUMBER
75-101

STRATFORD Section II
(REVISED)

WARD STONE & RICHARD D. WOOTEN OWNER
Campbell & Clarkson Surveyors, Inc. SURVEYOR

NO. OF ACRES: 10.46 MILES: 0.21
NO. OF LOTS: 23 DATE: SEPT. 15, 1975

SCALE: 1" = 100'
100 50 0 100 200 300

RECORDING FEE PAID \$ 5.00