

NOTE: 9 lots marked "rock" will require that septic tank be installed prior to construction. If approved septic tank can not be installed then approval of lot will void until sewer is available.

Lots marked "reserved by owner" are not approved for building sites.

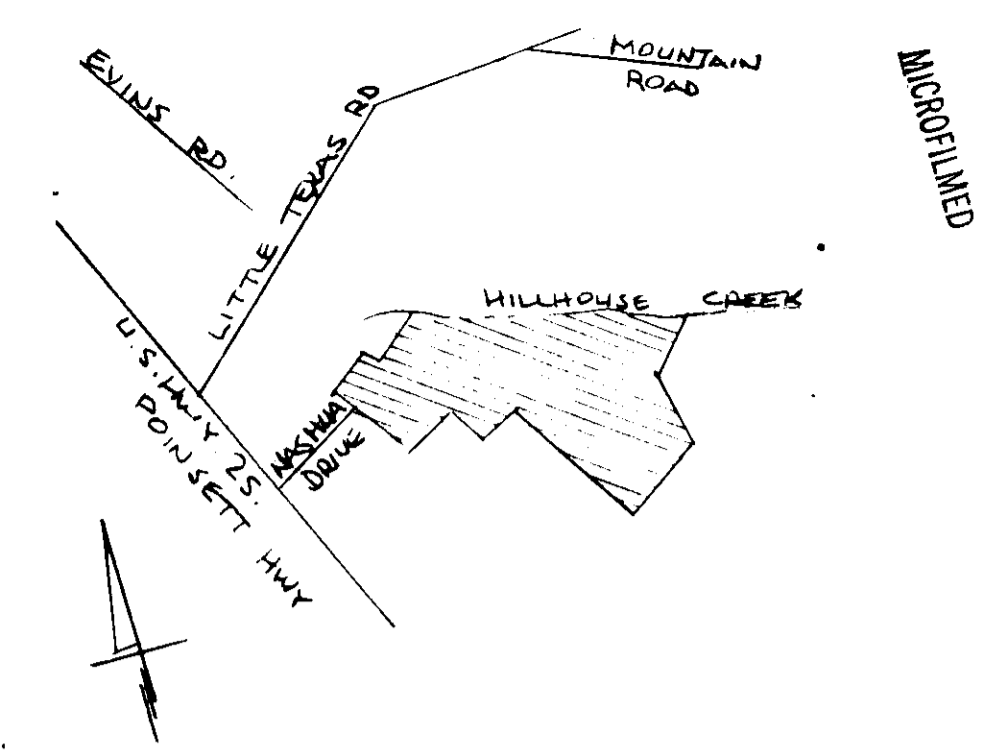

FINAL PLAT

CERTIFICATE OF OWNERSHIP AND DEDICATION

"The undersigned hereby acknowledge that I am (we are) the owner(s) of the property shown and described hereon and that I (we) hereby adopt this plan of subdivision with my (our) free consent and that I (we) establish the minimum building restriction lines, and hereby dedicate to public use as roads, streets, and easements, forever all areas so shown or indicated on said plat.

6/11/74 Signed J. Frank Williams
 _____ Signed _____
 _____ Signed _____
 _____ Signed _____

CERTIFICATE OF ACCURACY

"I, _____, certify that this plat was (drawn by me) (drawn under my supervision) (an actual survey made under my supervision) from an actual survey made by me (deed description recorded in Book _____, Page _____, Book _____, Page _____, etc.) (other), that the error of closure as calculated by latitudes and departures is 1/4100, that the boundaries not surveyed are shown as broken lines plotted from information found in Book _____, Page _____; that this plat was prepared in accordance with the Greenville County Subdivision Regulations as adopted.

6-11-74 DATE B. B. Bruce
 LICENSED ENGINEER OR REGISTERED SURVEYOR
 S. C. Registration No. 1952

CERTIFICATE OF APPROVAL FOR RECORDING

"I hereby certify that the subdivision plat shown hereon has been found to comply with the Subdivision Regulations for Greenville County, with the exception of such variances, if any, as are noted in the minutes of the Greenville County Planning Commission of Greenville County, South Carolina, and that it has been approved for recording in the office of the County Register of Mense Conveyance."

7/24/75 DATE J. Chuman Stouse
 DIRECTOR OF PLANNING
 GREENVILLE COUNTY PLANNING COMMISSION

FILE NUMBER

73-147

SECTION 2
 HAMPSHIRE HILLS

J. FRANK WILLIAMS OWNER R. B. BRUCE SURVEYOR

33.3 NO. OF ACRES: 0.53 MILES
 32 NO. OF LOTS: REV 29 APR 1975
 11 JUNE 1974
 8-12-75
 DATE

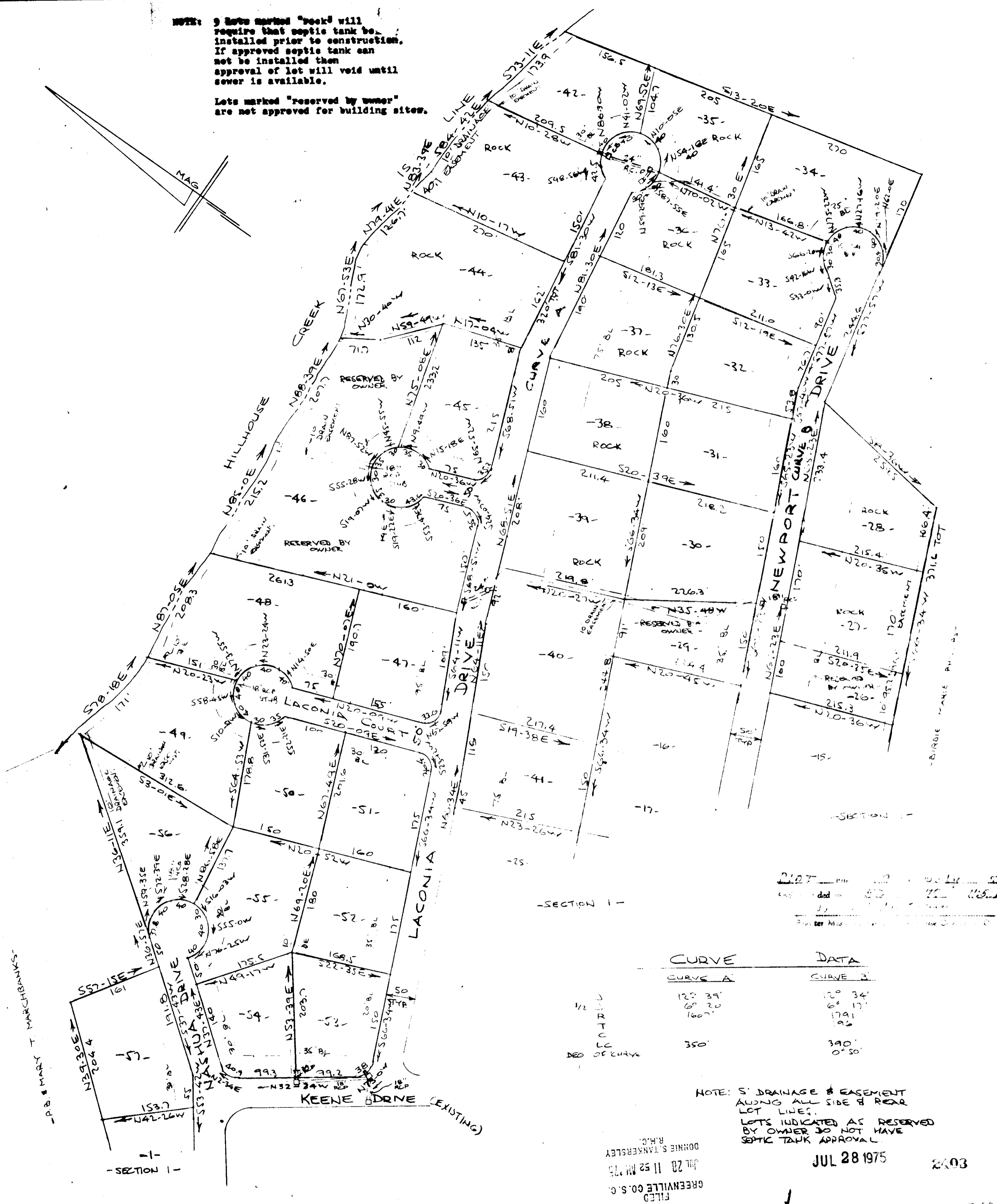
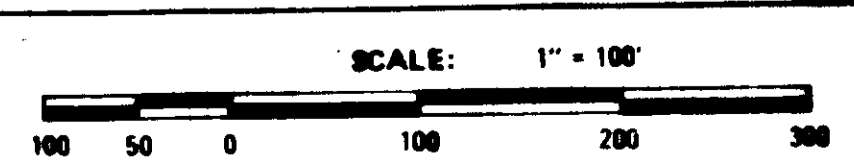

	CURVE	DATA
	CURVE A	CURVE B
1/2	123 39'	120 34'
1/4	60 20'	60 17'
LC	1600'	1791'
DEG OF CURVE	350'	390'
		0° 50'

NOTE: S' DRAINAGE & EASEMENT ALONG ALL SIDE & REAR LOT LINES.
 LOTS INDICATED AS RESERVED BY OWNER DO NOT HAVE SEPTIC TANK APPROVAL.

FILED
 GREENVILLE CO. S. C.
 JUL 28 11 52 AM '75
 DONNIE S. TANKERSLEY
 R.H.C.

JUL 28 1975 2403

5D-79