

FILED
GREENVILLE CO. S. C.
JUL 14 10 11 AM '75
DONNIE S. TANKERSLEY
R.M.C.

N.B. 188
189

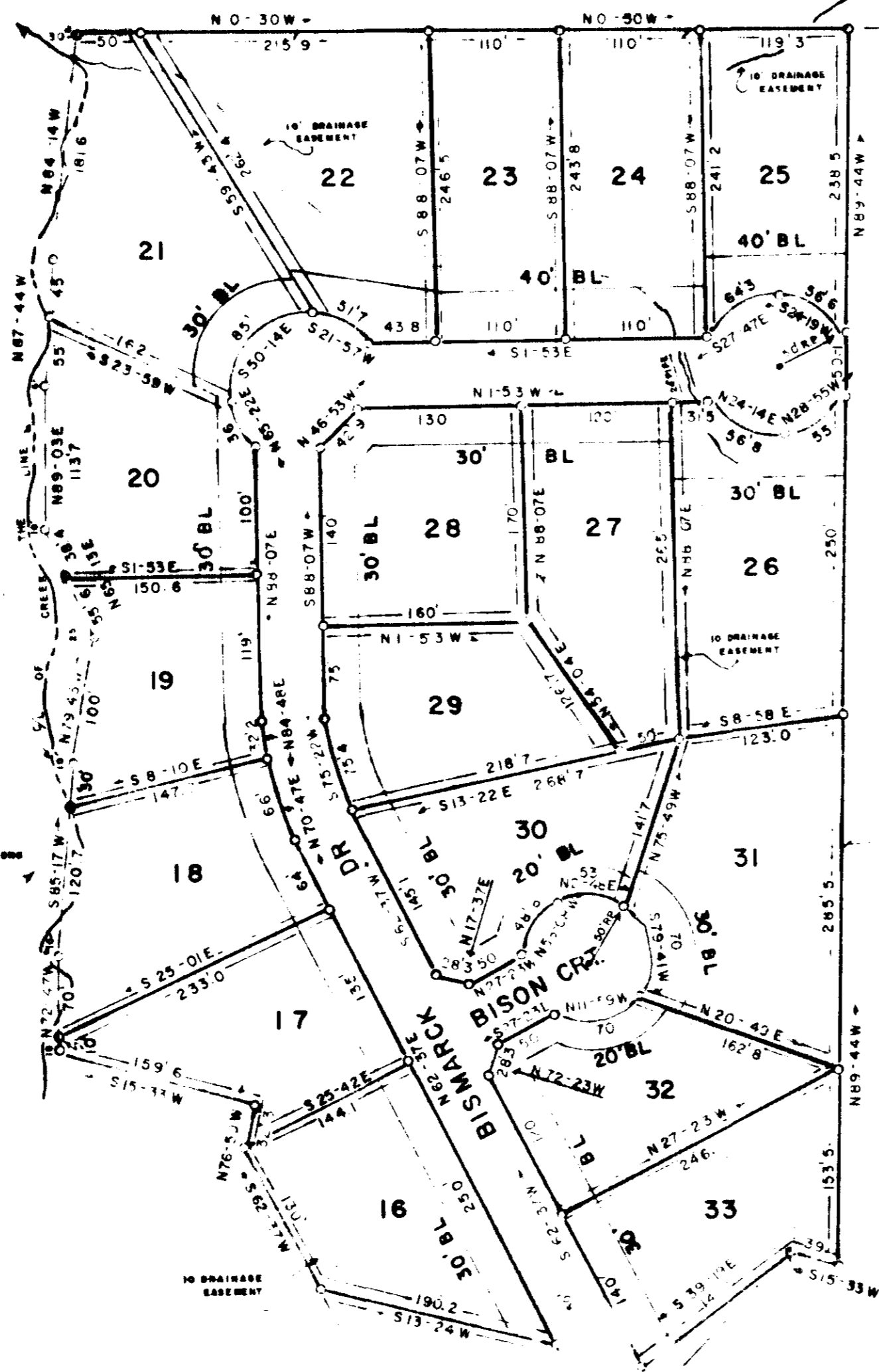

RODGERS



SEC. 2
DAKOTA HILLS
JUNE 1970

NOTE
10' DRAINAGE EASEMENT
ALONG ALL SIDE AND REAR
LOT LINES

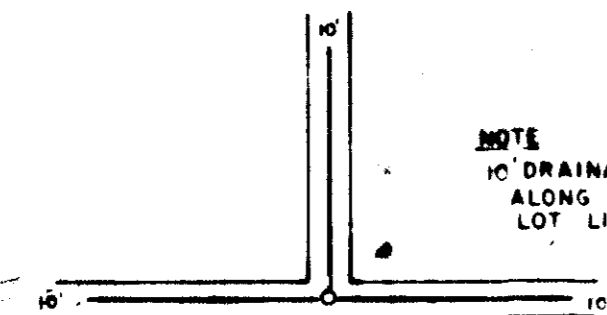

PLAT 140 July 75
10:11 A.
Donnie S. Tankersley

5-D-77

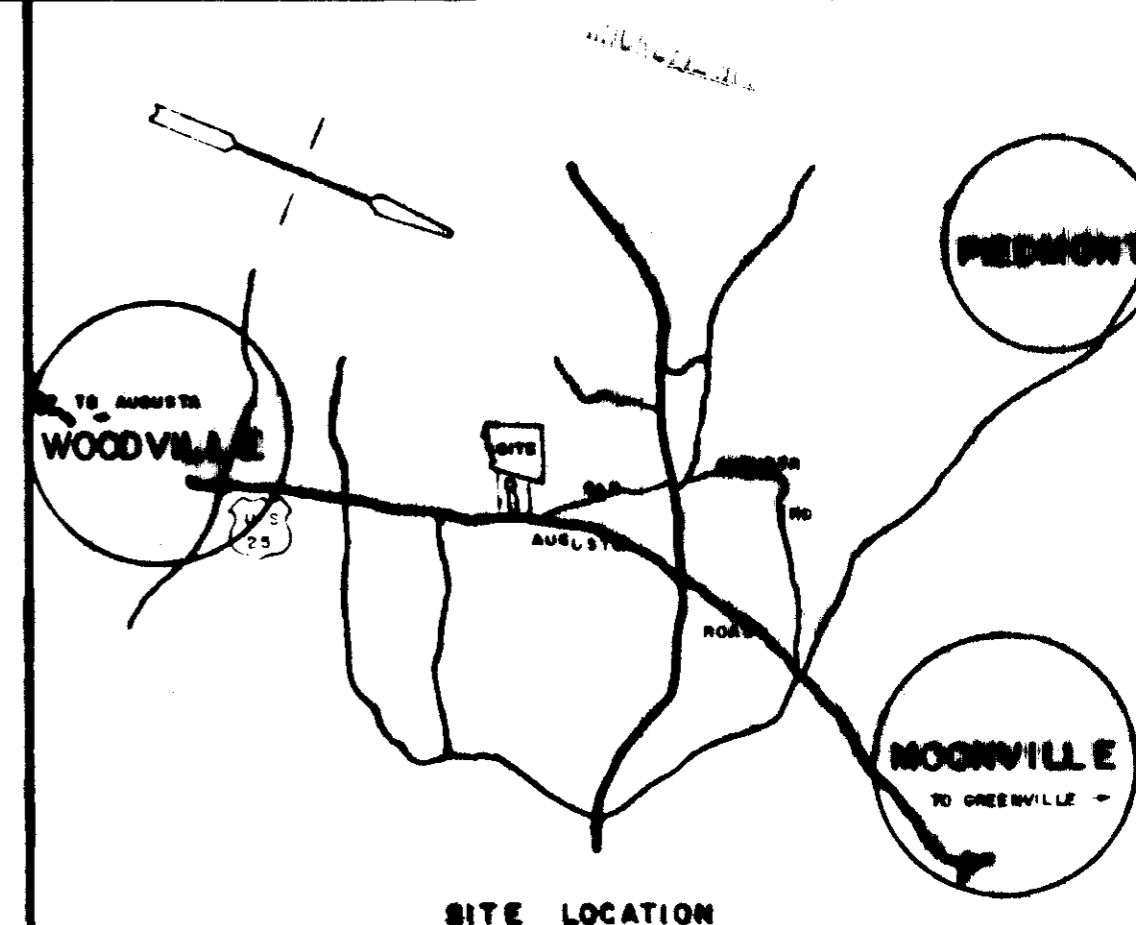

SITE LOCATION

CERTIFICATE OF OWNERSHIP AND DEDICATION

The undersigned hereby acknowledge that I am (we are) the owner (s) of the property shown and described hereon and that I (we) hereby adopt this plan of subdivision with my (our) free consent and that I (we) establish the minimum building restriction lines and hereby dedicate to public use as roads, streets, and easements, forever all areas so shown or indicated on said plat.

10/13/72 Signed J. Frank Williams
Signed _____
Signed _____
Signed _____

CERTIFICATE OF ACCURACY

"I, J. Coleman, certify that this plat was (drawn by me) (drawn under my supervision) (an actual survey made under my supervision) (is an actual survey made by me) (is a subdivision record in Book _____ Page _____) that the error of closure calculated by the method of least squares is _____ that the boundaries as surveyed are shown as by hereinafter plotted from information found in Book _____ Page _____ that this plat was prepared in accordance with the Greenville County Subdivision regulations as adopted.

Date 7-14-75 Licensed Engineer or Registered Surveyor
S. C. Registration No. 1144

CERTIFICATE OF APPROVAL FOR RECORDING

"I hereby certify that the subdivision plat shown hereon has been found to comply with the Subdivision Regulations for Greenville County, with the exception of such variances, if any, as are noted in the minutes of the Greenville County Planning Commission of Greenville County, South Carolina, and that it has been approved for recording in the office of the County Register of Men's Conveyances."

7/14 1975 J. Coleman Stone
Assistant Secretary or Director of
Planning
Greenville County Planning Commission

FINAL PLAT

FILE NUMBER 72-135

DAKOTA HILLS
SEC 2

OWNER WILLIAMS BUILDERS INC. 601 CEDAR LANE ROAD GREENVILLE S. C.	JONES ENGINEERING SERVICE 1004 E. PERRY ROAD
NO. OF ACRES <u>13</u>	MILES OF NEW ROAD <u>1400'</u>
NO. OF NEW LOTS <u>18</u>	DATE <u>SET 5, 1972</u>

