

FILED
GREENVILLE CO. S.C.
JAN 31 1975
RICHARD D. WOOTEN, JR.
SURVEYOR

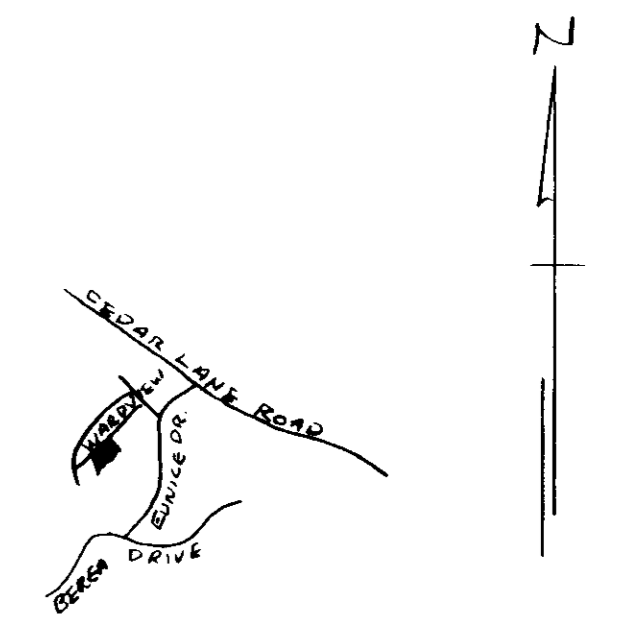
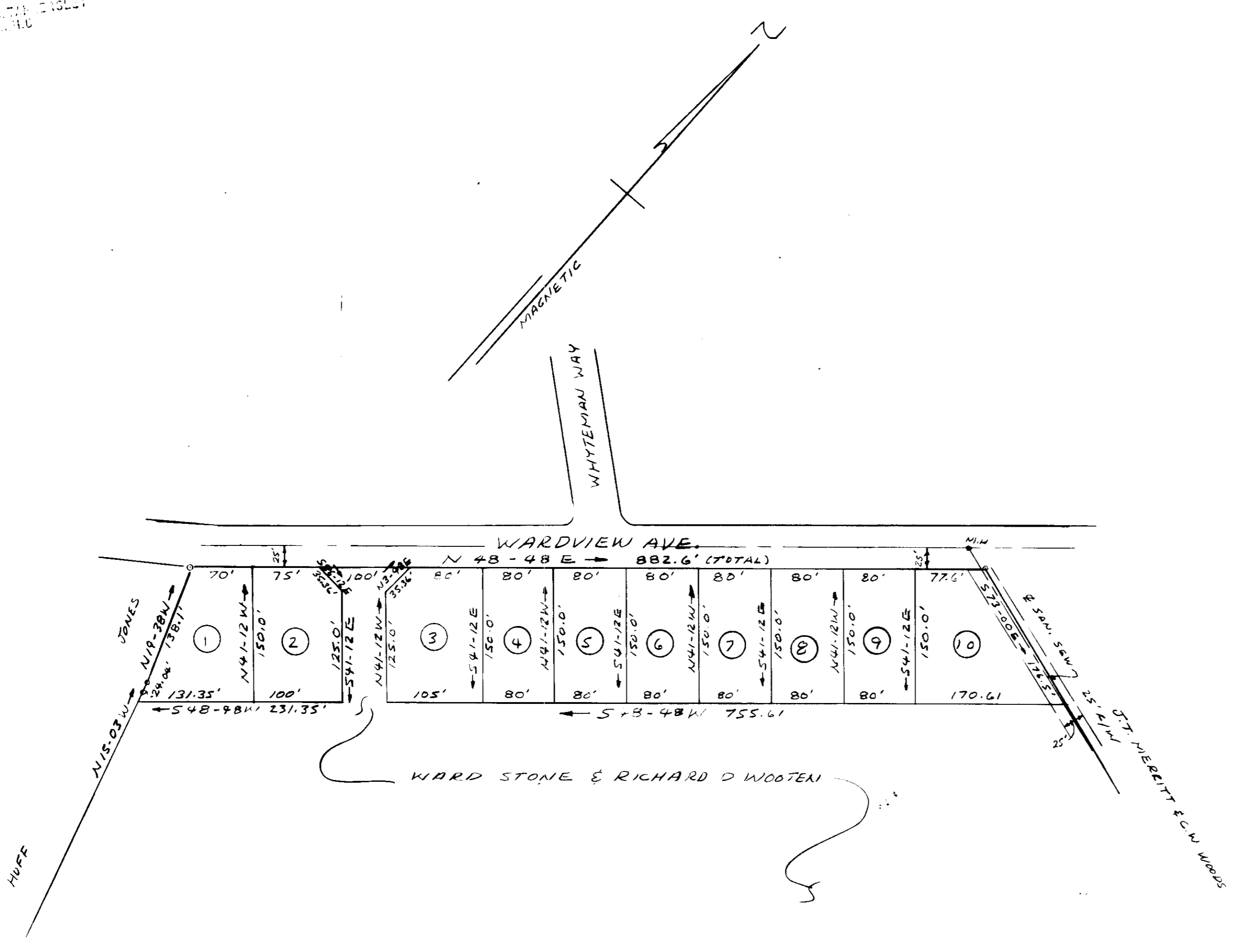

FINAL PLAT

CERTIFICATE OF OWNERSHIP AND DEDICATION

"The undersigned hereby acknowledge that I am (we are) the owner(s) of the property shown and described hereon and that I (we) hereby adopt this plan of subdivision with my (our) free consent and that I (we) establish the minimum building restriction lines, and hereby dedicate to public use as roads, streets, and easements, forever all areas so shown or indicated on said plat.

Jan 31 1975 Signed Richard D. Wooten, Jr.
 _____ Signed _____
 _____ Signed _____
 _____ Signed _____

CERTIFICATE OF ACCURACY

"I, _____, certify that this plat was (drawn by me) (drawn under my supervision) (an actual survey made under my supervision) from (an actual survey made by me) (deed description recorded in Book _____ Page _____, etc.) (other) that the error of closure as calculated by latitudes and departures is _____ that the boundaries not surveyed are shown as broken lines plotted from information found in Book _____ Page _____ that this plat was prepared in accordance with the Greenville County Subdivision Regulations as adopted.

1/30/75 DATE R. D. Wooten, Jr. LICENSED ENGINEER OR REGISTERED SURVEYOR
 S. C. Registration No. 4678

CERTIFICATE OF APPROVAL FOR RECORDING

"I hereby certify that the subdivision plat shown hereon has been found to comply with the Subdivision Regulations for Greenville County, with the exception of such variances, if any, as are noted in the minutes of the Greenville County Planning Commission of Greenville County, South Carolina, and that it has been approved for recording in the office of the County Register of Mensse Conveyance."

1-31-75 DATE J. Coleman House DIRECTOR OF PLANNING
 GREENVILLE COUNTY PLANNING COMMISSION

REVISED
1-31-75
 DATE
FILE NUMBER
 75-100

NOTE: THERE IS A 5' DRAINAGE EASEMENT ON ALL SIDE AND REAR LOT LINES.
 11/20/75
 NOTE: THIS IS A REVISED PLAT OF STRATFORD SEC. I AS RECORDED IN PLAT BOOK 5D PAGE 61.
 LOTS 3,4,5,6,7,8,9 & 10 ZONED R-12
 LOTS 1 & 2 ZONED RM

18020 Filed This 31 day of Jan. 1975
 and Recorded in Vol. 59 Page 62 at 4:28P
Donnie S. Faulkner
 Register Mensse Conveyance, Greenville County, S.C.

REVISED PLAT
 STRATFORD SEC. I

WARD STONE & RICHARD D. WOOTEN, JR. OWNER SURVEYOR

NO. OF ACRES: 3.11 MILES 0
 NO. OF LOTS: 10 DATE: JAN 30, 1975

SCALE: 1" = 100'

100 50 0 100 200 300

#18020
 JAN 31 1975
 15D-62