

-SOUTHERN RR-

- SEE SHEET 1 -
- WADE HAMPTON PROPERTIES INC -

- WADE HAMPTON PROPERTIES INC -
- GREENVILLE COUNTY SCHOOLS -
- WADE HAMPTON PROPERTIES INC -
- DEWITT DRUG & BEAUTY PRODUCTS INC -
- JAMES R. MANN -

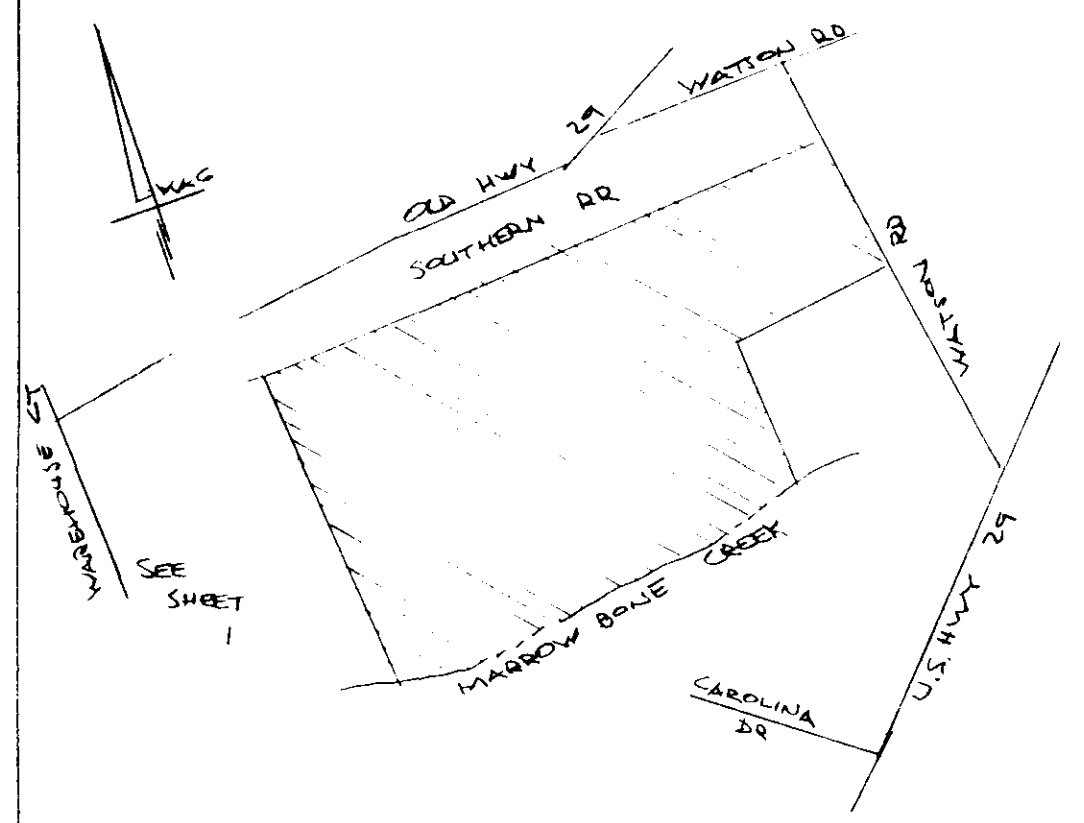
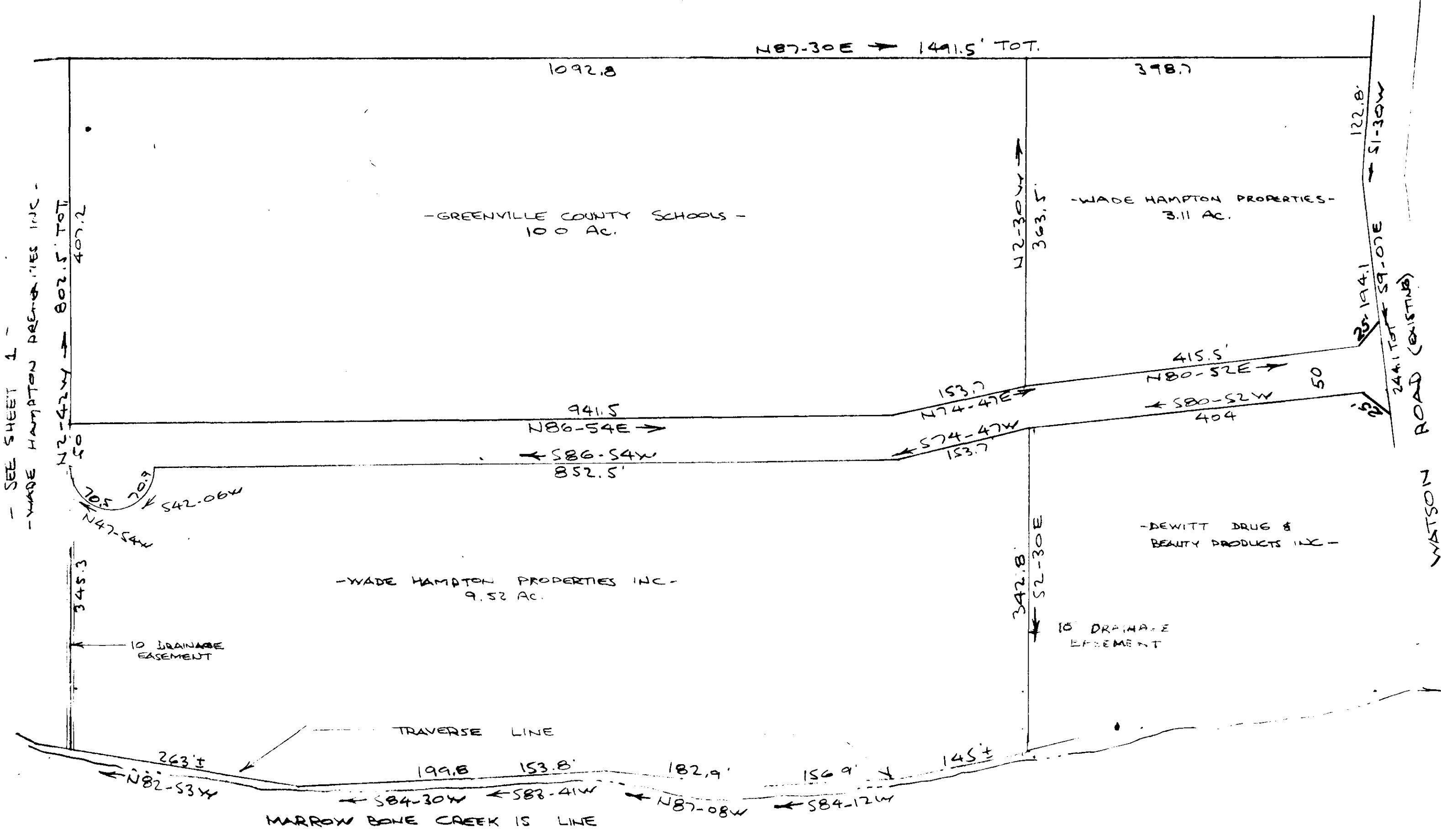

FINAL PLAT

CERTIFICATE OF OWNERSHIP AND DEDICATION

"The undersigned hereby acknowledge that I am (we are) the owner(s) of the property shown and described hereon and that I (we) hereby adopt this plan of subdivision with my (our) free consent and that I (we) establish the minimum building restriction lines, and hereby dedicate to public use as roads, streets, and easements, forever all areas so shown or indicated on said plat.

_____/_____/_____/ Signed _____
_____/_____/_____/ Signed _____
_____/_____/_____/ Signed _____
_____/_____/_____/ Signed _____

CERTIFICATE OF ACCURACY

_____, certify that this plat was (drawn by me) (drawn under my supervision) (an actual survey made under my supervision) from (an actual survey made by me) (deed description recorded in Book _____, Page _____, Book _____, Page _____, etc.) (other); that the error of closure as calculated by latitudes and departures is _____, that the boundaries not surveyed are shown as broken lines plotted from information found in Book _____, Page _____; that this plat was prepared in accordance with the Greenville County Subdivision Regulations as adopted.

DATE: 12-30-74
R. B. BRUCE
LICENSED ENGINEER OR REGISTERED SURVEYOR

S. C. Registration No. 1952

CERTIFICATE OF APPROVAL FOR RECORDING

"I hereby certify that the subdivision plat shown hereon has been found to comply with the Subdivision Regulations for Greenville County, with the exception of such variances, if any, as are noted in the minutes of the Greenville County Planning Commission of Greenville County, South Carolina, and that it has been approved for recording in the office of the County Register of Mense Conveyance."

DATE: Jan 10, 1975
T. Coleman Shaw
DIRECTOR OF PLANNING
GREENVILLE COUNTY PLANNING COMMISSION

FILE NUMBER

72-115

WADE HAMPTON SPACE CENTER, INC

SHEET 2 OF 2

JACK E. SHAW OWNER
R. B. BRUCE SURVEYOR

NO. OF ACRES: 33.0 (TOT) MILES 0.3

NO. OF LOTS: 3 DATE: 12-30-74

SCALE: 1" = 100'

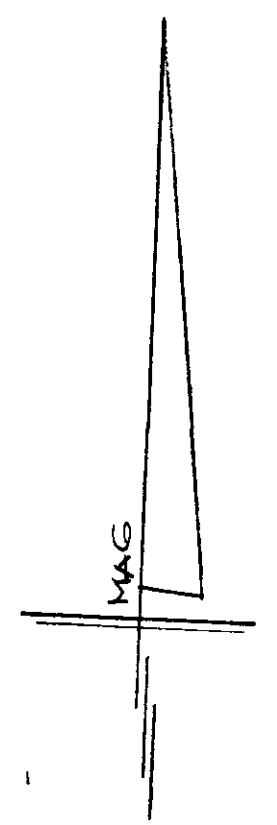
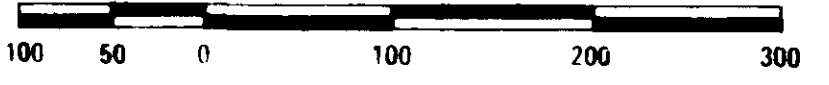

16560 Filed This 13 day of Jan 1975
and Recorded in Vol. 50 Page 66 at 2:44 P.M.
Annie S. Jenkins
Register - Mense Conveyance Greenville County, S.C.

JAN 11 1975
72-115-60

16560

RECORDED 1975
16560