

FOR DEDICATION OF ROADS SEE
DEDICATION BOOK 1 PAGE 170

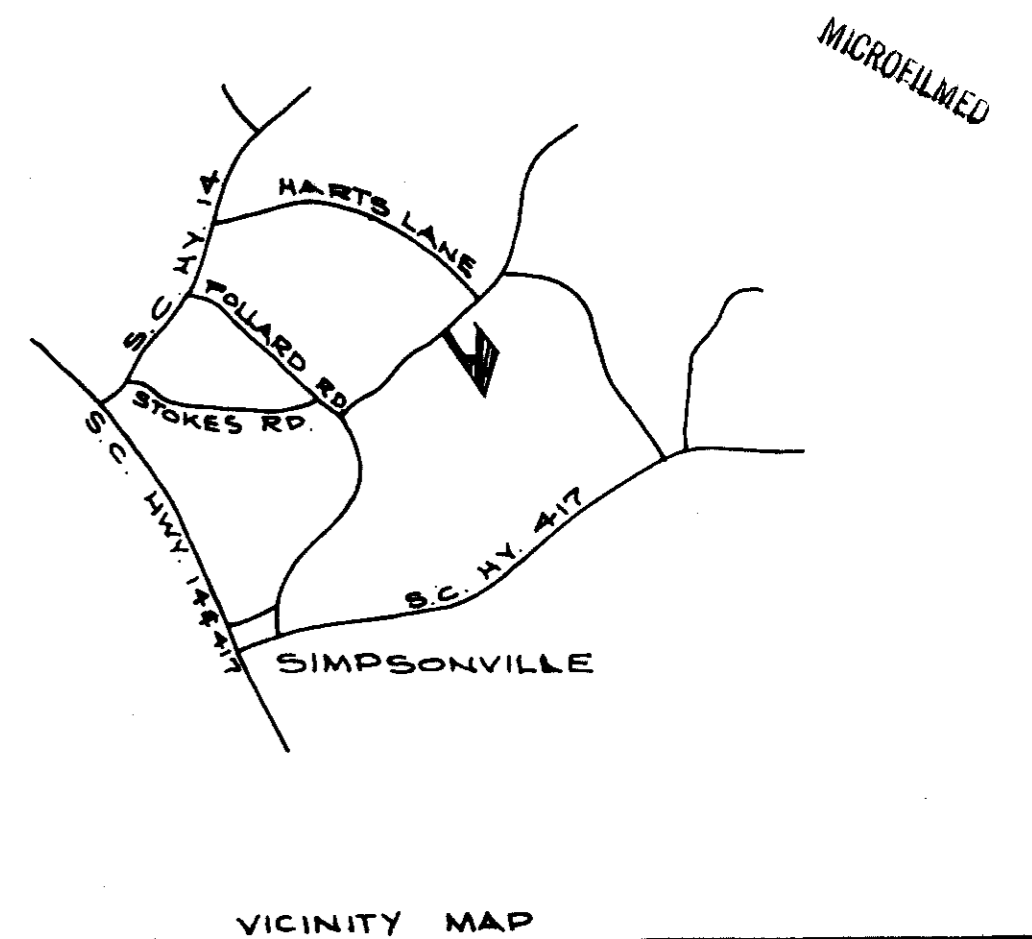
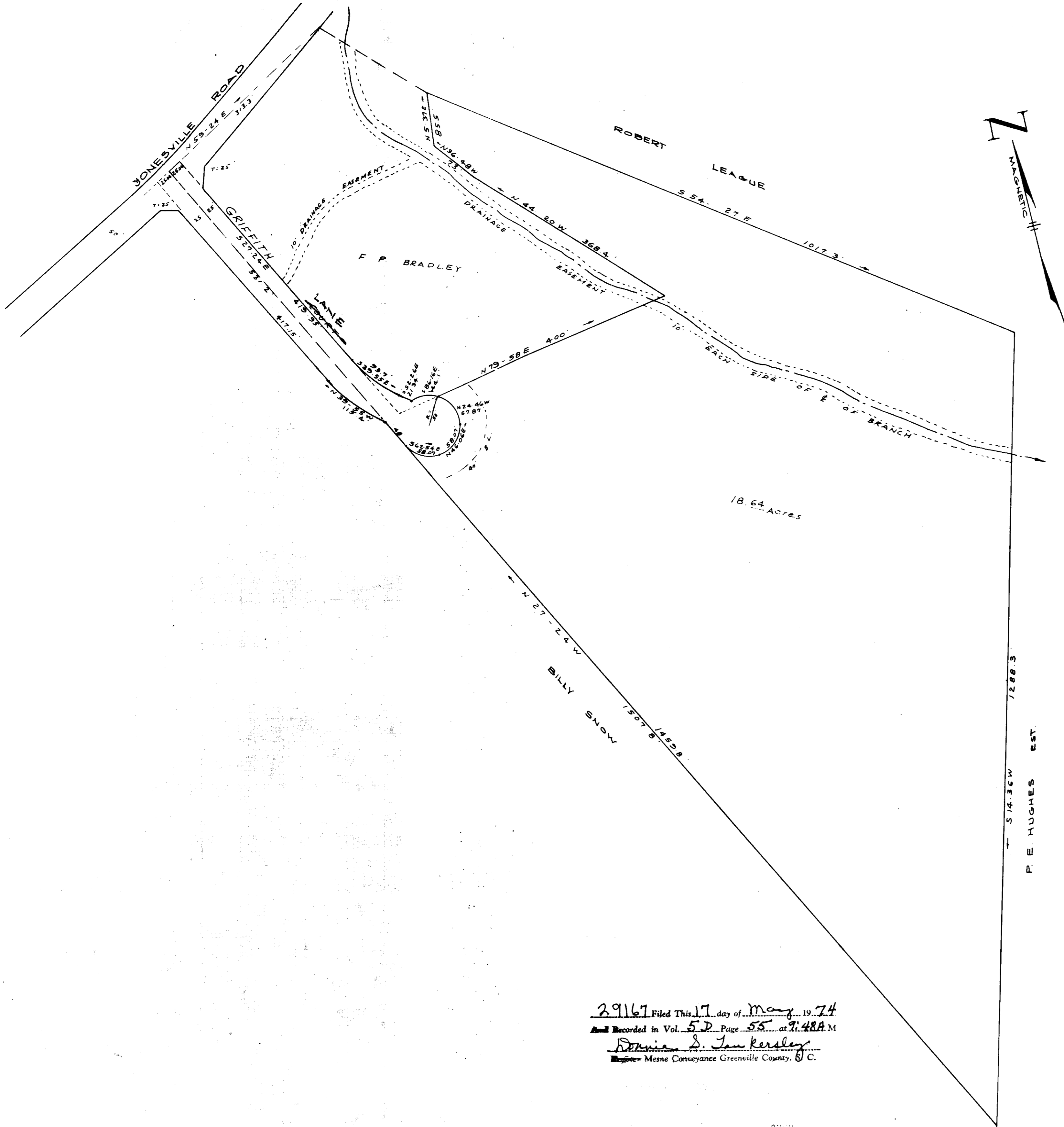

FINAL PLAT

CERTIFICATE OF OWNERSHIP AND DEDICATION

"The undersigned hereby acknowledge that I am (we are) the owner(s) of the property shown and described hereon and that I (we) hereby adopt this plan of subdivision with my (our) free consent and that I (we) establish the minimum building restriction lines, and hereby dedicate to public use as roads, streets, and easements, forever all areas so shown or indicated on said plat.

4 / 15 / 74 Signed Charles A. Griffith
 ___ / ___ / ___ Signed _____
 ___ / ___ / ___ Signed _____
 ___ / ___ / ___ Signed _____

CERTIFICATE OF ACCURACY

"I, C. O. RIDDLE, certify that this plat was (drawn by me) (drawn under my supervision) (an actual survey made under my supervision) from (an actual survey made by me) (deed description recorded in Book _____, Page _____, Book _____, Page _____, etc.) (other); that the error of closure as calculated by latitudes and departures is _____, that the boundaries not surveyed are shown as broken lines plotted from information found in Book _____, Page _____; that this plat was prepared in accordance with the Greenville County Subdivision Regulations as adopted.

4 / 12 / 74 C. O. Riddle
 DATE LICENSED ENGINEER OR REGISTERED SURVEYOR
 S. C. Registration No. 1347

CERTIFICATE OF APPROVAL FOR RECORDING

"I hereby certify that the subdivision plat shown hereon has been found to comply with the Subdivision Regulations for Greenville County, with the exception of such variances, if any, as are noted in the minutes of the Greenville County Planning Commission of Greenville County, South Carolina, and that it has been approved for recording in the office of the County Register of Mense Conveyance."

5-15-74 J. Coleman Shaw
 DATE DIRECTOR OF PLANNING
 GREENVILLE COUNTY PLANNING COMMISSION

FILE NUMBER

74-124

CHARLES A. GRIFFITH

CHARLES A. GRIFFITH OWNER C. O. RIDDLE SURVEYOR

NO. OF ACRES: 19.12 MILES 0.11
 NO. OF LOTS: 1 DATE: 4/12/74

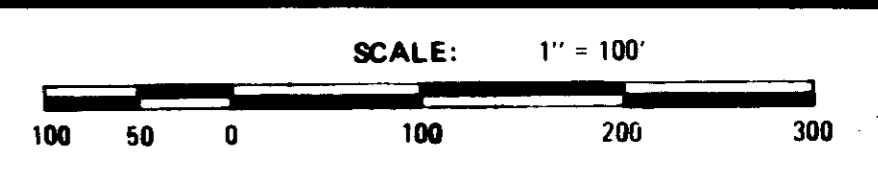

29167 Filed This 17 day of May 1974
 Recorded in Vol. 52 Page 55 at 7:48 AM
Ronnie S. Jamersley
 Register Mense Conveyance Greenville County, S.C.

✓ 50-55
 MAY 17 1974

29167

NOTE: THERE IS A DRAINAGE AND UTILITIES EASEMENT
 5' EACH SIDE OF ALL SIDE AND REAR LOT LINES.

FILED
 GREENVILLE CO. S.C.
 MAY 17 1974
 RONNIE S. JAMERSLEY
 REGISTER