

FILED
GREENVILLE, CO. S. C.
APR 5 4 07 PM '74
DORRIS S. TARKERSLEY
R.A.C.

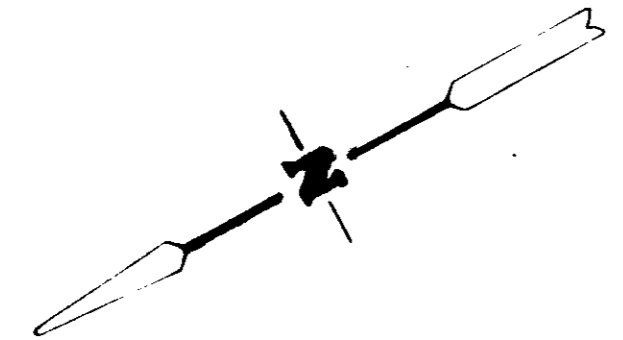

WINSLOW PROP.

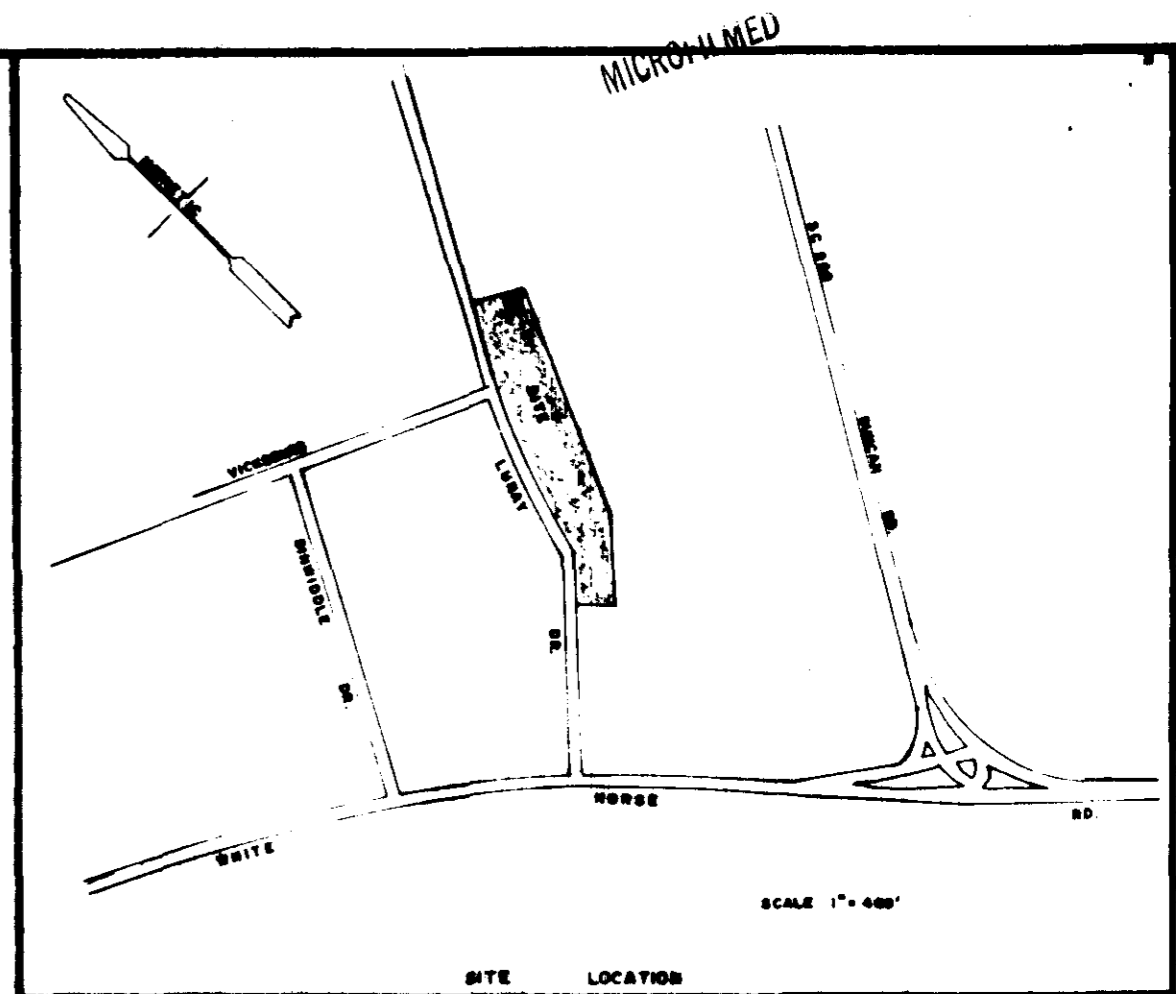
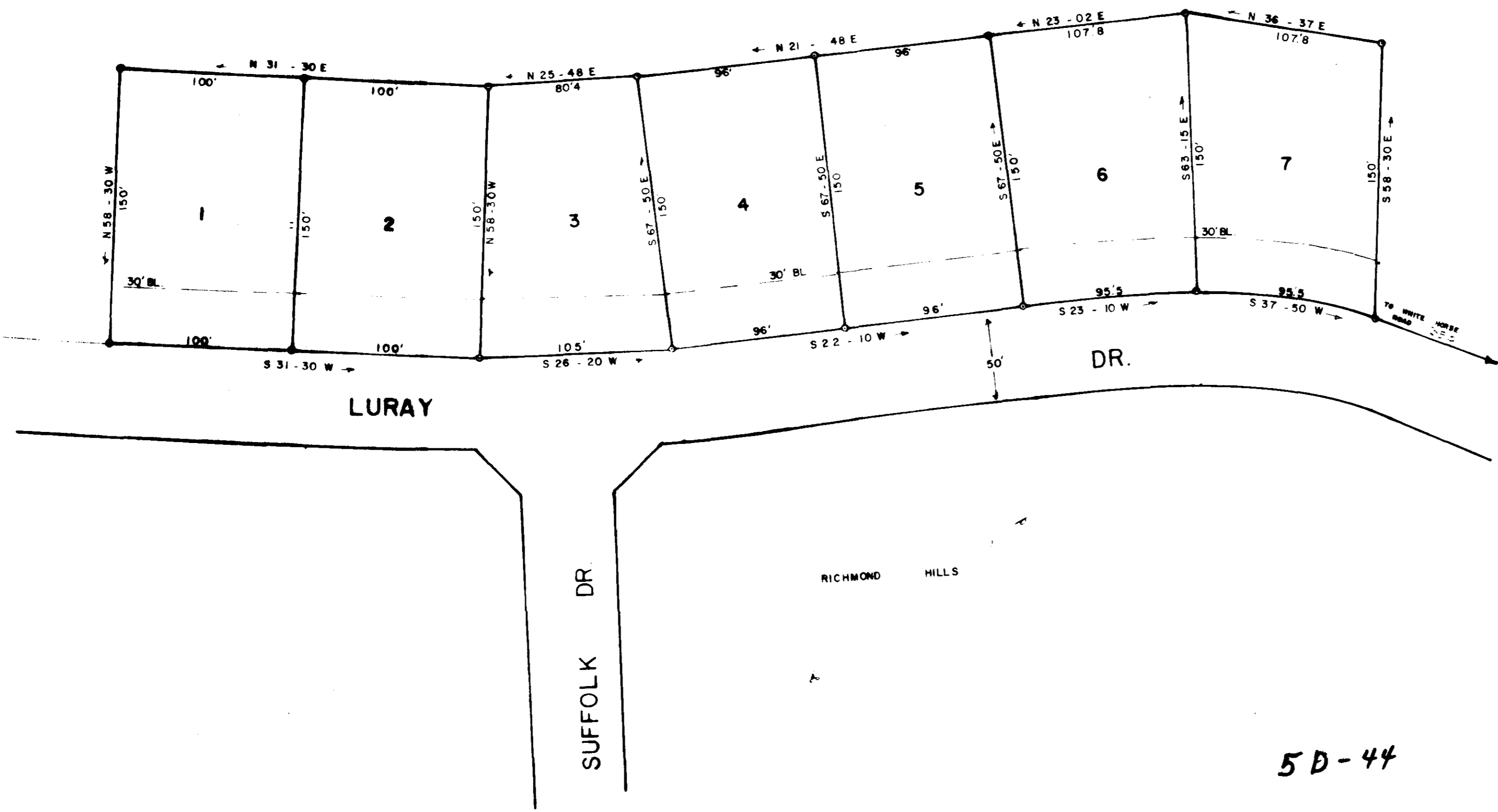

CERTIFICATE OF ACCURACY

I, C. C. Jones, certify that this plat was prepared (drawn by me) (drawn under my supervision) (an actual survey made under my supervision) from (an actual survey made by me) (deed description recorded in Book _____, Page _____, etc.) (other); that the error of closure as calculated by latitudes and departures is _____, that the boundaries not surveyed are shown as broken lines plotted from information found in Book _____, Page _____; that this plat was prepared in accordance with the Greenville County Subdivision Regulations as adopted.

Date 4/4/74
Licensed Engineer & Registered Surveyor
S. C. Registration No. 1144

SUMMARY APPROVAL

This plat meets the minimum requirements of the Greenville County Subdivision Regulations. Approval for recording is hereby granted.

Date 4/4/74
[Signature]
Director, Greenville County
Planning Commission

5D-44

APR 5 - 1974
25014

FILE NUMBER 74-120

**PROPERTY OF
RICHMOND HILLS NO. 6**

OWNER	ENGINEERS
JAMES E. HUDSON & OTHERS P.O. BOX 4501 GREENVILLE, S.C. 29609	JONES ENGINEERING SERVICE 1004 E. PERRY ROAD GREENVILLE, S.C. 29609
NO. OF ACRES <u>2 1/3</u>	MILES OF NEW ROAD <u>NONE</u>
NO. OF LOTS <u>7</u>	DATE <u>APRIL 3, 1974</u>

25014 Filed This 5 day of April 1974
And Recorded in Vol. 5D Page 444 at 4:02 PM
[Signature]
Register Mesne Conveyance Greenville County, S.C.

