

FILED
GREENVILLE, CO. S. C.
MAR 1 3 48 PM '74
DONNIE S. TANKERSLEY
R.M.C.

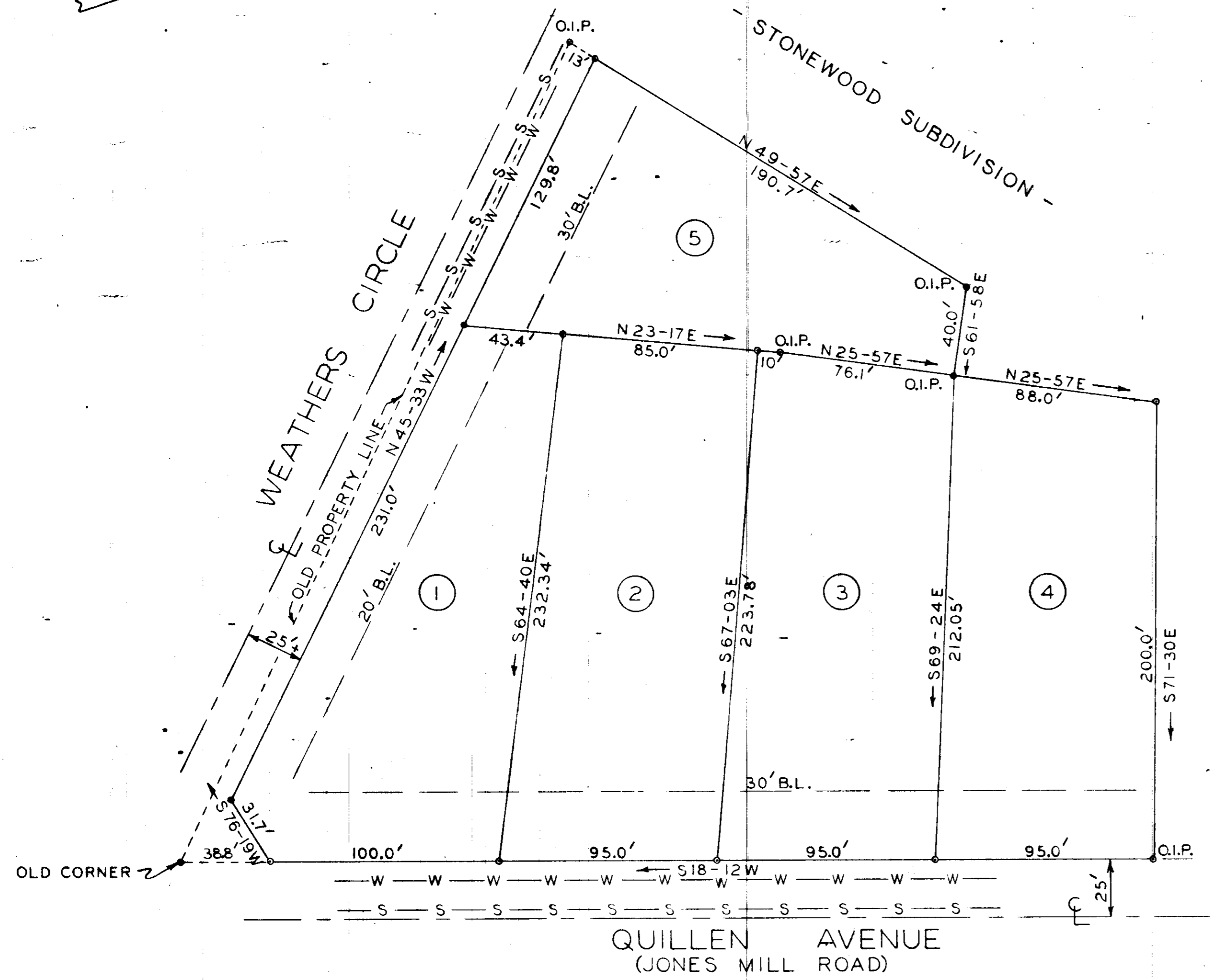
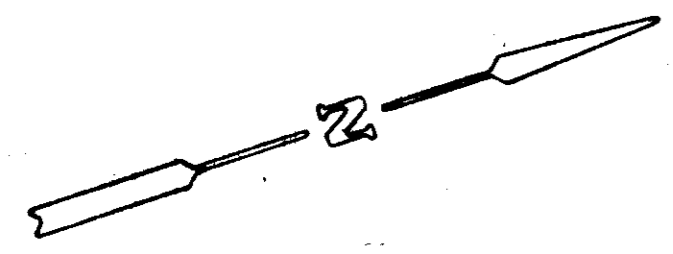
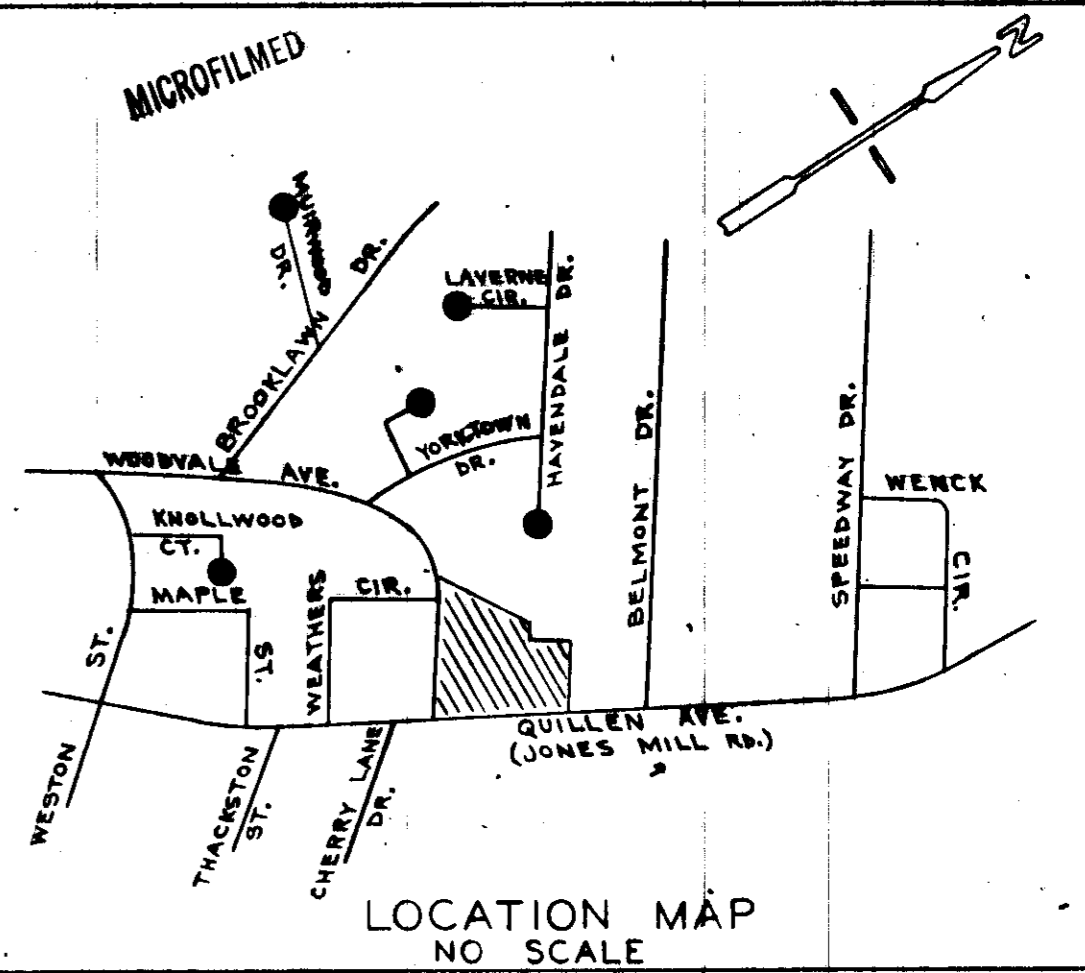

CERTIFICATE OF OWNERSHIP AND DEDICATION

The undersigned hereby acknowledge that I am (we are) the owner(s) of the property shown and described hereon and that I (we) hereby accept this plan of subdivision with my (our) free consent and that I (we) establish the minimum building restriction lines, and hereby dedicate to public use as roads, streets, and easements, forever all areas so shown or indicated on said plat.

2/11/74 Signed Edna L. Harris
 _____ Signed _____
 _____ Signed _____

CERTIFICATE OF ACCURACY

I, Charles F. Webb, certify that this plat was (drawn by me) (drawn under my supervision) (an actual survey made under my supervision) from (an actual survey made by me) (deed description recorded in Book _____, Page _____, Book _____, Page _____, etc.) (other); that the error of closure as calculated by latitudes and departures is _____; that the boundaries not surveyed are shown as broken lines plotted from information found in Book _____, Page _____; that this plat was prepared in accordance with the Greenville County Subdivision Regulations as adopted.

2-26-74 Date 2-26-74 Signed Charles F. Webb
 Licensed Engineer or Registered Surveyor
 S. C. Registration No. 1577

CERTIFICATE OF SURVEY

I HEREBY CERTIFY THAT I AM THE OWNER OF THE PROPERTY SHOWN ON THIS PLAT AND DO APPROVE OF THE SUBDIVISION THEREOF AS SHOWN.

Signed Edna L. Harris

CERTIFICATE OF OWNER

I HEREBY CERTIFY THAT MONUMENTATION OF THIS SUBDIVISION IN COMPLIANCE WITH THE GREENVILLE COUNTY PLANNING COMMISSION SUBDIVISION REGULATIONS WAS COMPLETED BY ME ON OCTOBER 27, 1973.

WEBB SURVEYING & MAPPING CO.
 Signed Charles F. Webb

CERTIFICATE OF MONUMENTATION
FILE NUMBER 73-177

SUMMARY APPROVAL
 This plat meets the minimum requirements of the Greenville County Subdivision Regulations. Approval for recording is hereby granted.

2/27/74 Date 2/27/74 Signed J. Roman Shaw
 Director, Greenville County Planning Commission

PROPERTY OF
 EDNA L. HARRIS
 IN GREENVILLE COUNTY
 TOWN OF FOUNTAIN INN, S. C.

EDNA L. HARRIS OWNER WEBB SURVEYING & MAPPING CO. SURVEYOR

NO. OF ACRES: _____ MILES OF NEW ROADS: NONE

NO OF LOTS: 5 OCTOBER 27, 1973

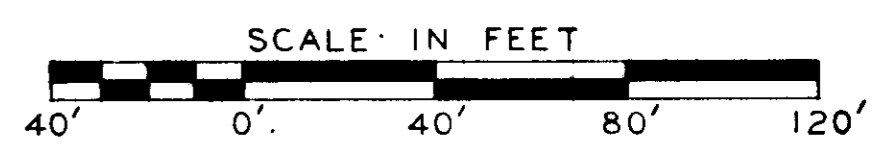

LEGEND
 —S—S— EXISTING SANITARY SEWER
 —W—W— EXISTING WATER LINE

21638 Filed This 1 day of March 1974
 and Recorded in Vol. 5-D Page 31 at 3:48 PM
 Donnie S. Tankersley
 Register Mease Conveyance Greenville County, S.C.

5D-31
 21638
 MAR 1 1974