

MICROFILMED

FILED  
GREENVILLE CO. S. C.  
NOV 12 11 40 AM '73  
DONALD S. DANKERSLEY  
R.M.C.

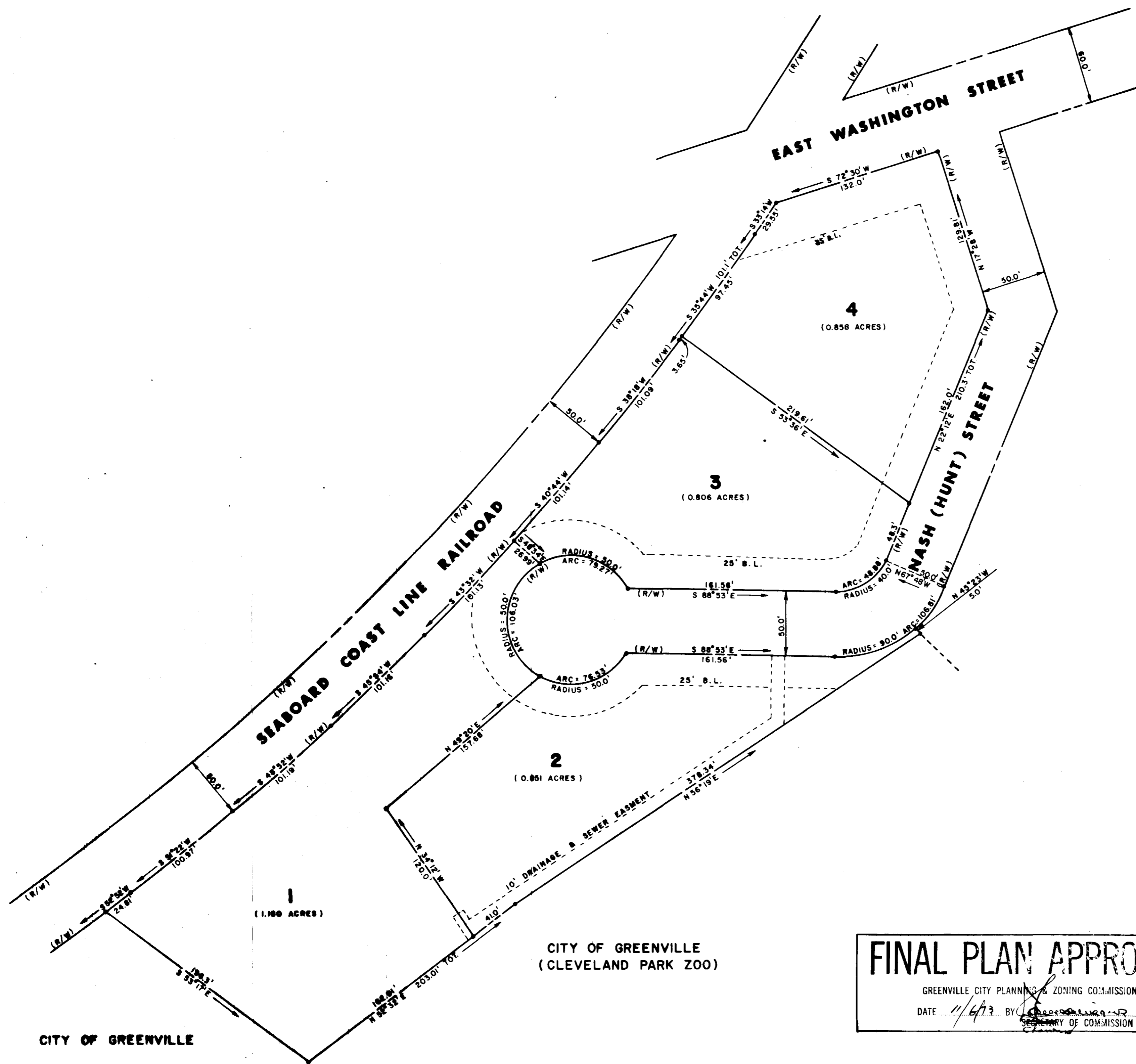
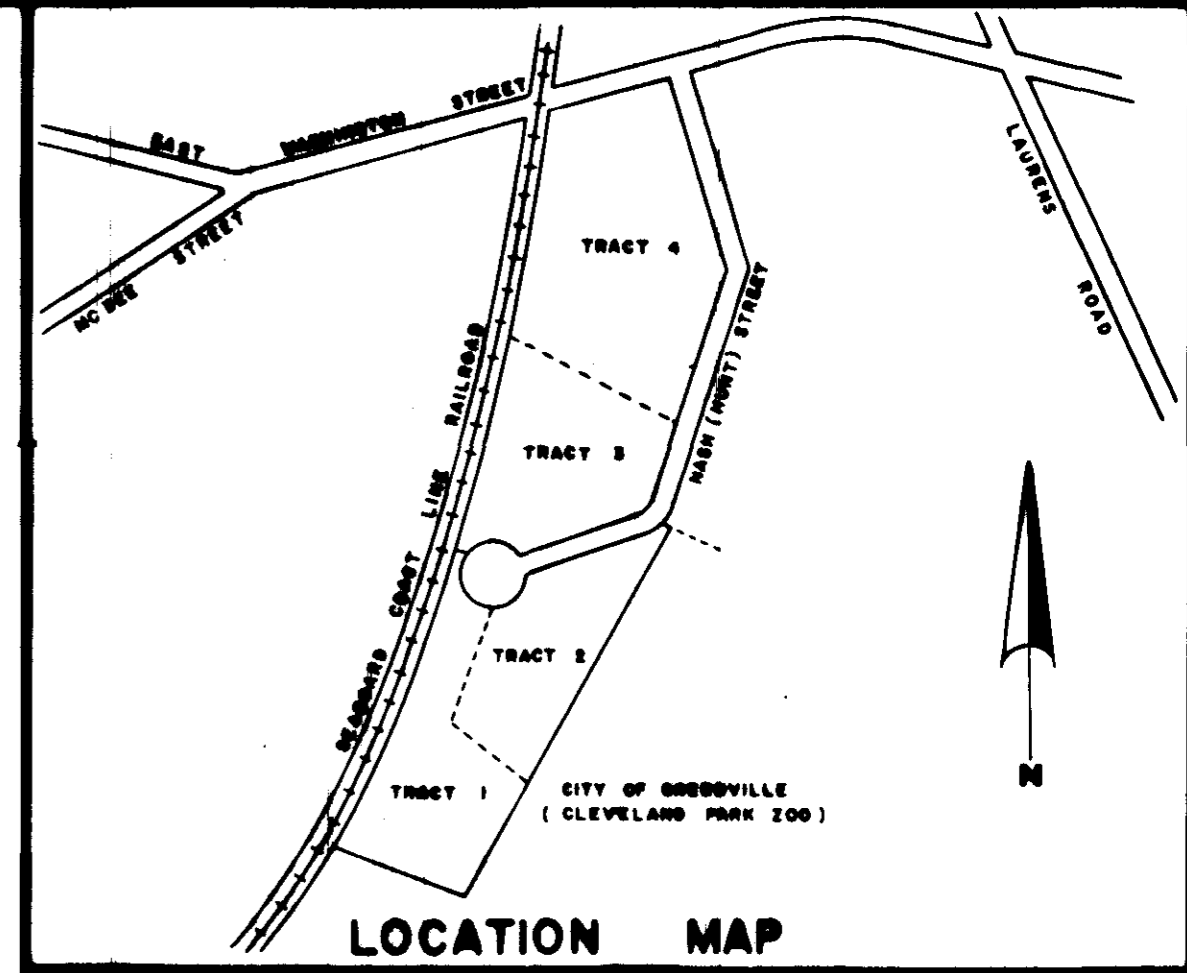

**CERTIFICATE OF SURVEY**

I hereby certify that this is an accurate map of an actual right-of-way survey completed by me on 11-8-73.  
(Date)

Registered S. C. Land Surveyor or Engineer

Name R. Patrick Jenkins  
Number 3531

**CERTIFICATE OF OWNER**

I hereby certify that I am the owner of property shown on this plat and do approve of the subdivision thereof as shown.

FE. Randal Kirk R. Craig William J. Davis  
1922 AUGUSTA STREET (Address)

**CERTIFICATION OF MONUMENTATION**

I hereby certify that monumentation of this street right-of-way is in compliance with the City of Greenville, South Carolina Subdivision Regulations was completed by me on 11-8-73.  
(Date)

Registered S. C. Land Surveyor (Engineer)

Name R. Patrick Jenkins  
Number 3531

**CERTIFICATION OF DEDICATION**

The undersigned being the owner of the property shown hereon do(es) approve this plan of subdivision and hereby dedicates to public use the roads, street, easements or other public areas shown hereon.

FE. Randal Kirk R. Craig William J. Davis  
(Signature)  
1922 AUGUSTA STREET  
(Address)  
11/5/73  
(Date)

73-162

**WASHINGTON PARK**

GREENVILLE COUNTY S. C.

COAL-YARD ASSOCIATES  
enwright associates  
OWNER: ENGINEER - SURVEYOR

NO. OF ACRES 4.122 MILES OF NEW ROADS 0.083  
NO. OF LOTS 4 DATE 11/5/73  
ERROR OF CLOSURE 1/28,640

SHEET NO. 1 OF 1  
SCALE: 1" = 50'

**FINAL PLAN APPROVED**  
GREENVILLE CITY PLANNING & ZONING COMMISSION  
DATE 11/4/73 BY [Signature]  
SECRETARY OF COMMISSION

NOTES:  
1. IRON PINS AT ALL CORNERS.  
2. DRAINAGE & UTILITY EASMENT 5' EITHER SIDE OF ALL SIDE LOT LINES, AND 10' ON REAR LOT LINES, EXCEPT AS SHOWN.

5D-17  
DEC 1 9 1973  
\*15919

CITY OF GREENVILLE

CITY OF GREENVILLE  
(CLEVELAND PARK ZOO)