

FILED
GREENVILLE CO. S. C.
Nov 21 3 27 PM '73
DONNIE S. TANKERSLEY
R.M.C.

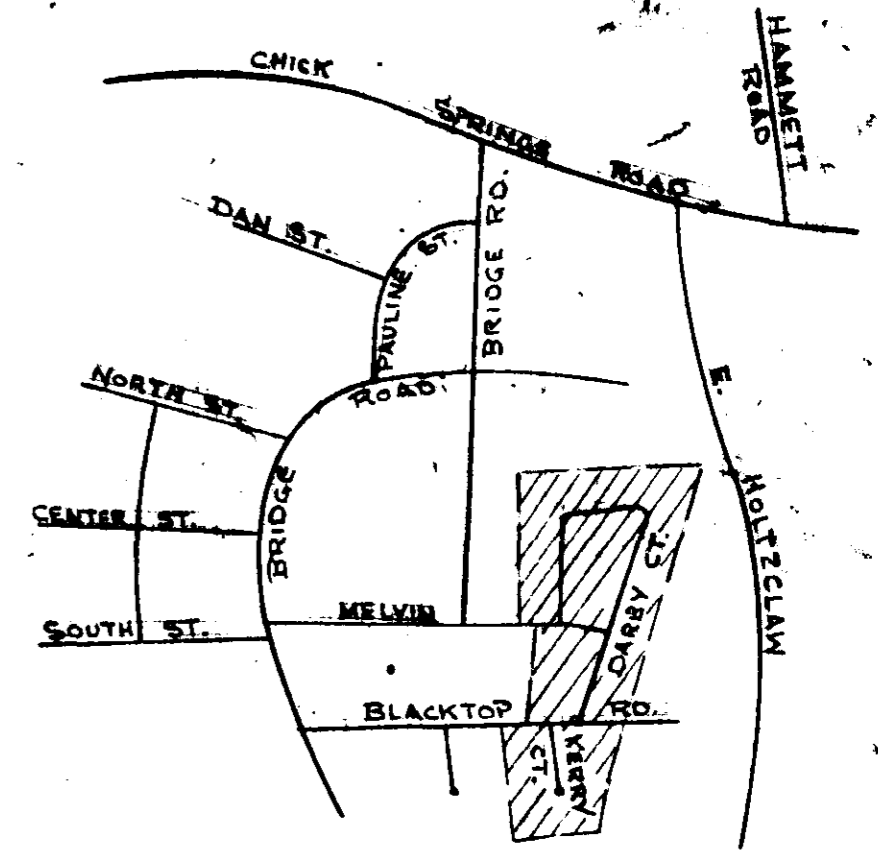

CERTIFICATE OF OWNERSHIP AND DEDICATION

The undersigned hereby acknowledge that I am (we are) the owner(s) of the property shown and described hereon and that I (we) hereby adopt this plan of subdivision with my (our) free consent and that I (we) establish the minimum building restriction lines, and hereby dedicate to public use as roads, streets, and easements, forever all areas so shown or indicated on said plat.

Signed Richard M. Ashwood, Inc.
Signed M. D. Tankersley, R.M.C.
Signed _____
Signed _____

CERTIFICATE OF ACCURACY

I, _____, certify that this plat was (drawn by me) (drawn under my supervision) (an actual survey made under my supervision) from an actual survey made by me (or description recorded in Book _____ Page _____, Book _____, Page _____, etc.) (other); that the error of closure as calculated by the rules of 1st order is _____; that the boundaries not surveyed are shown as broken lines plotted from information found in Book _____, Page _____; that this plat was prepared in accordance with the Greenville County Subdivision Regulations as adopted 1-5-72.
Date 11-21-73
Signed George D. Collier
Licensed Engineer or Registered Surveyor
S. C. Registration No. 3320

SUMMARY APPROVAL

This plat meets the minimum requirements of the Greenville County Subdivision Regulations. Approval for recording is hereby granted.
Date 11/21/73 Signed J. O'Brien, Jr.
Director, Greenville County
Date 11/21/73 Signed J. O'Brien, Jr.
Planning Commission

DRAINAGE EASEMENTS

REVISED
11-21-73
DATE

FINAL PLAT

#13744 Filed This 21 day of Nov 1973
and Recorded in Vol. 5D Page 14 at 3:27 PM
Donnie S. Tankersley
Register Mesne Conveyance Greenville County, S.C.

FILE NUMBER 67-133

REVISED PLAT
SECTION No. 3
CHICK SPRINGS

ASHWOOD INC. OWNER	PIEDMONT ENGINEERS & ARCHITECTS SURVEYOR
NO. OF ACRES _____	MILES OF NEW ROADS <u>0</u>
NO. OF LOTS <u>45</u>	DATE <u>MAR. 21 1974</u>
ERROR OF CLOSURE _____	REV. NOV. 14, 1973 REV. MAY 12, 1975 (DRAINAGE EASEMENT ADDED)

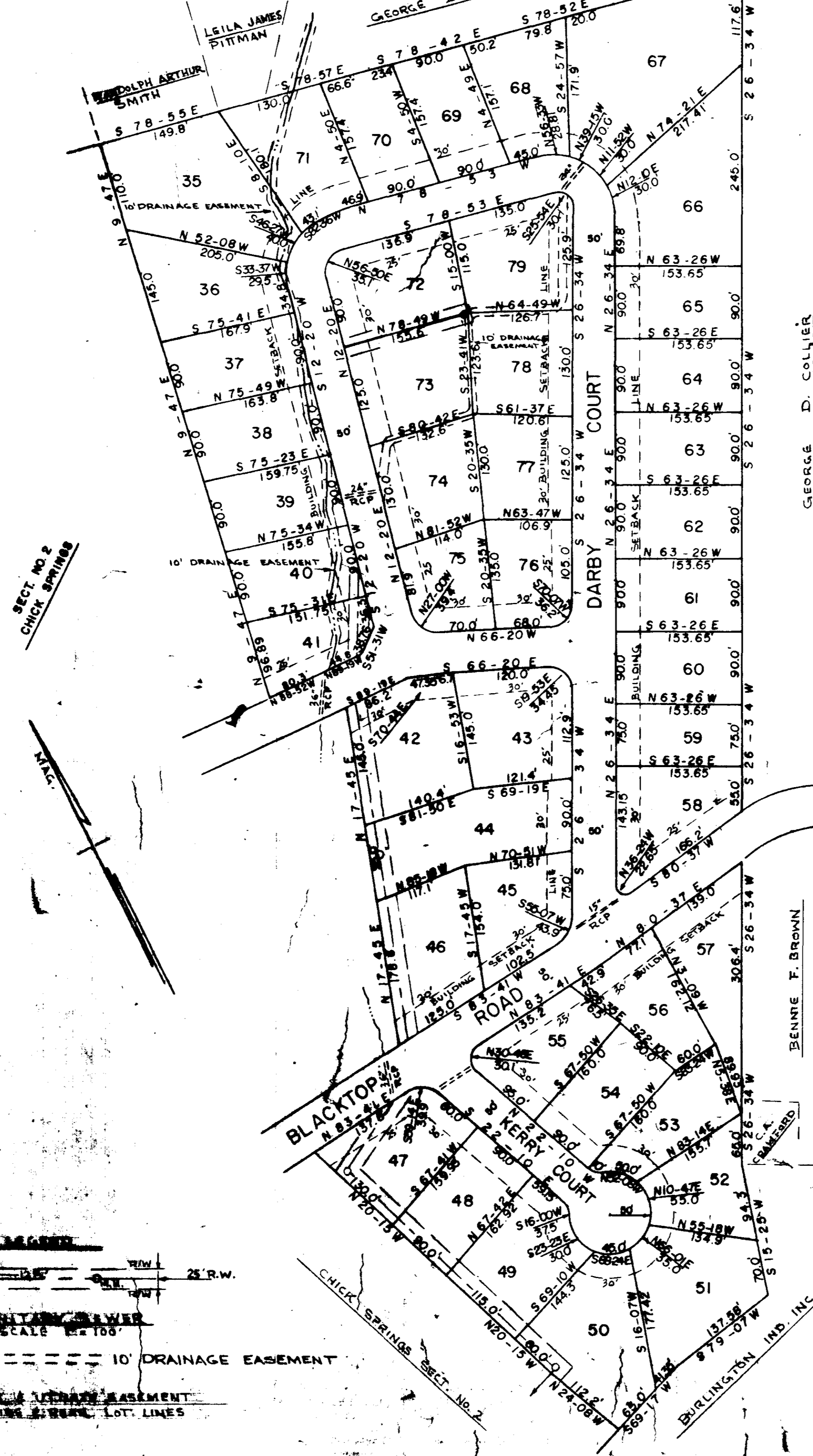
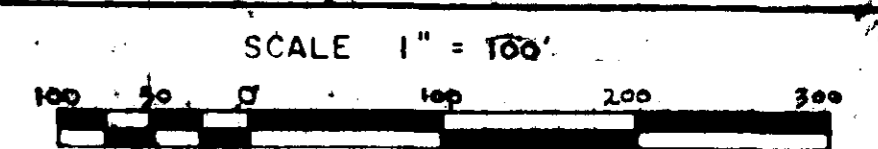

DRAINAGE EASEMENTS
REVISED
11-21-73
DATE

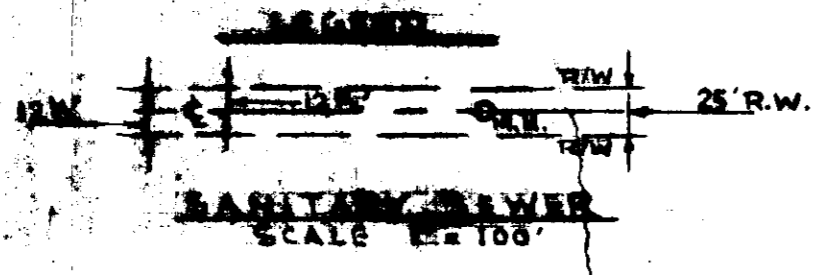

NOTE
5' DRAINAGE EASEMENT
ADDED. WILL SHOW EASEMENT LOT LINES