

GREENVILLE CO. S. C.

OCT 25 9 25 AM '73

DONNIE S. TANKERSLEY
R.M.C.

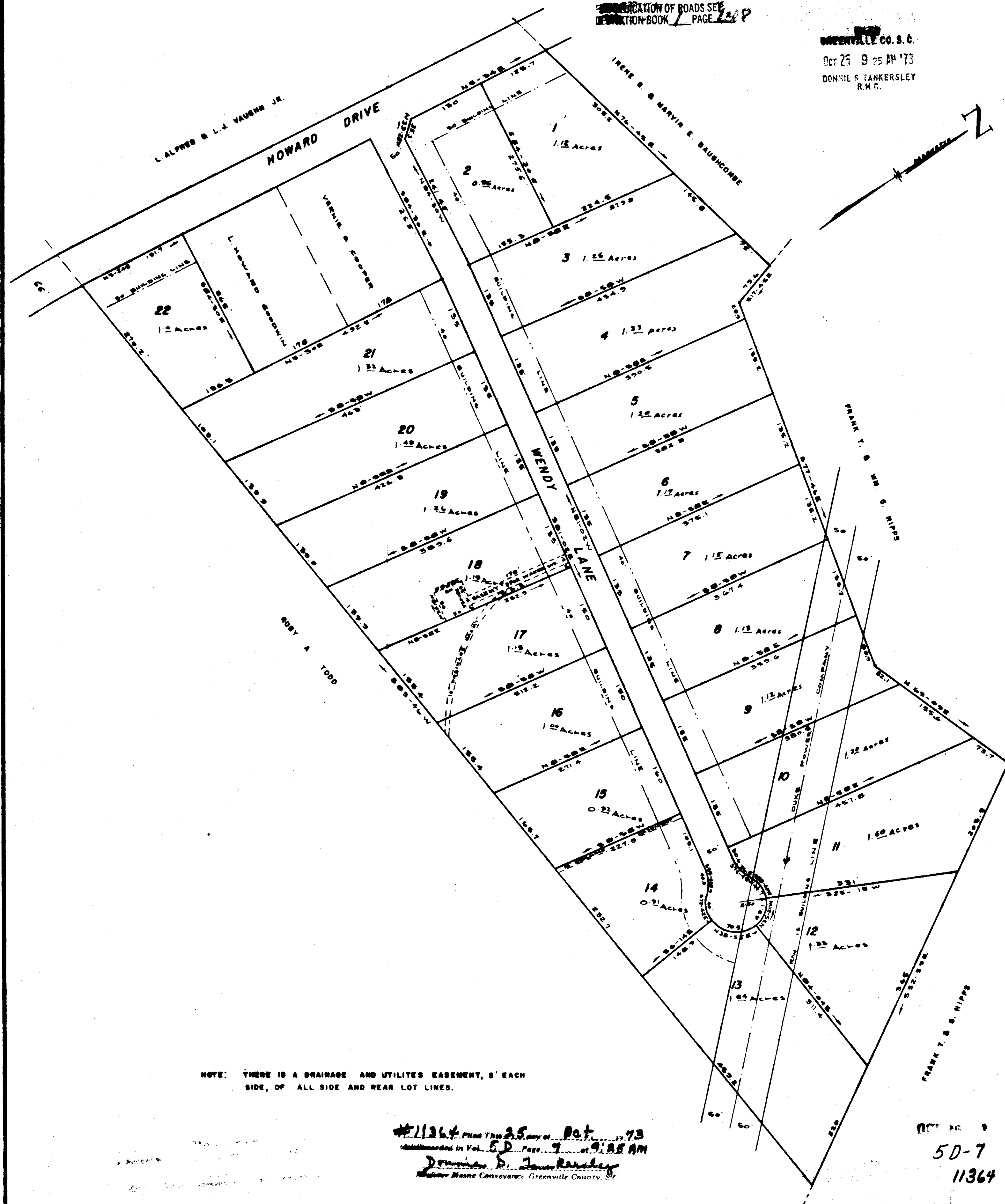
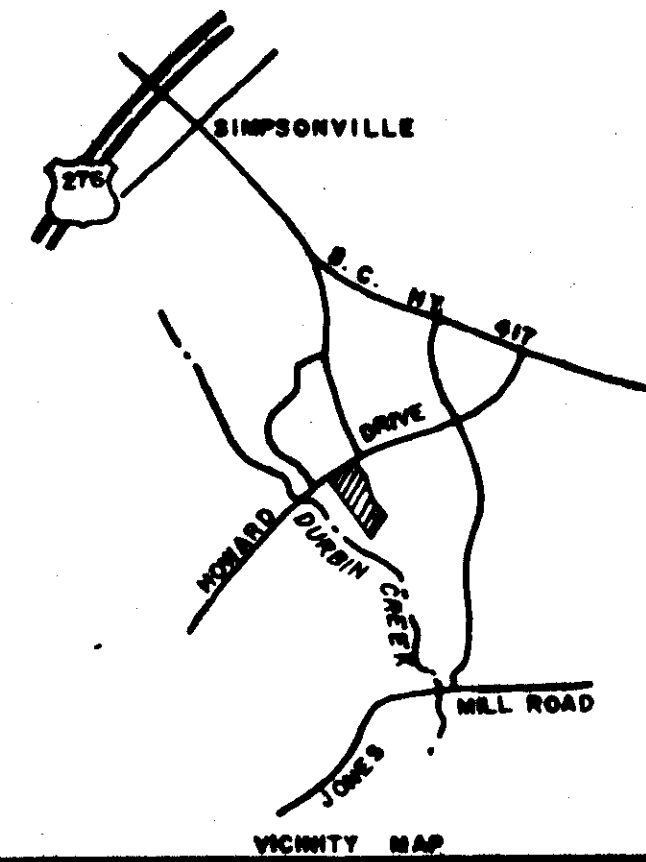

NOTE: THERE IS A DRAINAGE AND UTILITIES EASEMENT, 5' EACH SIDE, OF ALL SIDE AND REAR LOT LINES.

#11364 Filed This 25 day of Oct 1973
 at 9:25 AM
 Donnie S. Tankersley
 Licensed Professional Surveyor
 Greenville County, S.C.

OCT 25 9
 50-7
 11364

CERTIFICATE OF OWNERSHIP AND DEDICATION

The undersigned hereby acknowledge that I am (we are) the owner(s) of the property shown and described hereon and that I (we) hereby adopt this plan of subdivision with my (our) free consent and that I (we) establish the minimum building restriction lines, and hereby dedicate to public use as roads, streets, and easements, wherever all areas so shown or indicated on said plat.

3/13/73 Signed D. S. Tankersley
 _____ Signed _____
 _____ Signed _____
 _____ Signed _____

CERTIFICATE OF ACCURACY

I, _____, certify that this plat was (drawn by me) (drawn under my supervision) (an actual survey made under my supervision) from (an actual survey made by me) (deed description recorded in Book _____ Page _____, Book _____, Page _____, etc.) (that the error of closure as calculated by H. S. S. and L. S. S. is _____ that the boundaries not surveyed are shown as broken lines potted from information found in Book _____, Page _____; that this plat was prepared in accordance with the Greenville County Subdivision Regulations as adopted.

3/13/73 Date C. O. Riddle
 Licensed Engineer or Registered Surveyor
 S. C. Registration No. 1347

CERTIFICATE OF APPROVAL FOR RECORDING

I hereby certify that the subdivision plat shown hereon has been found to comply with the Subdivision Regulations for Greenville County, with the exception of such variances, if any, as are noted in the minutes of the Greenville County Planning Commission of Greenville County, South Carolina, and that it has been approved for recording in the office of the County Register of Menses Conveyance.

10/25/73 Date Bert A. Hunt
 Chairman, Secretary, or Director of
 Planning,
 Greenville County Planning Commission

FINAL PLAT
 FILE NUMBER 72-168

WENDY LANE	
S. F. REEVES OWNER	C. O. RIDDLE SURVEYOR
NO. OF ACRES <u>28.22</u>	MILES OF NEW ROADS <u>0.22</u>
NO. OF LOTS <u>22</u>	DATE <u>9/8/73</u>
ERROR OF CLOSURE <u>1/17,000</u>	
SCALE 1" = 100'	