

MICROFILMED

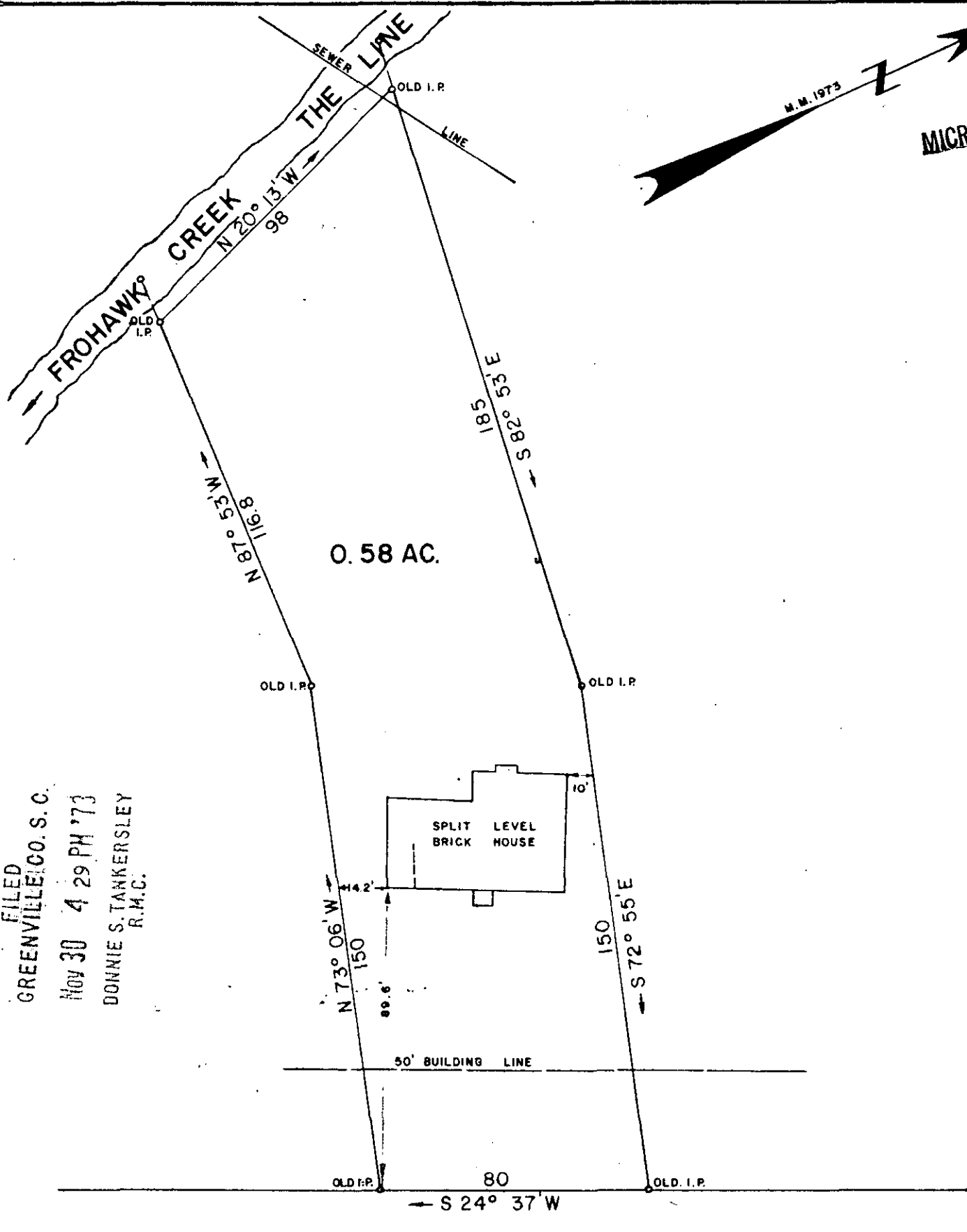

FILED
GREENVILLE, CO. S. C.
NOV 30 4 29 PM '73
DONNIE S. TANKERSLEY
R.M.C.

0.58 AC.

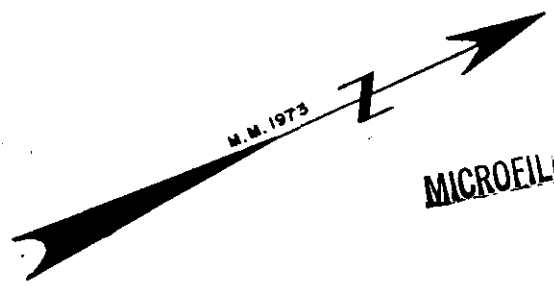
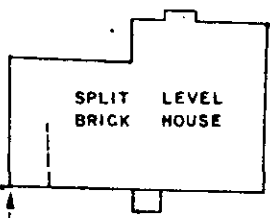

TO GREER
AMERICAN LEGION ROAD

PROPERTY OF
RICHARD F. SIMMONS
LOCATED ABOUT 1 MILE NORTH OF GREER
GREENVILLE COUNTY SOUTH CAROLINA
SCALE 1" = 40'
SURVEYED OCTOBER 2, 1973

THIS IS TO CERTIFY THAT ON THIS DATE I SURVEYED THE PROPERTY SHOWN HEREON AND THE LINES ARE AS SHOWN, THAT THE BUILDING(S) OR WALL(S) DO NOT ENCR OACH ON ADJOINING PROPERTY, AND THAT THE BUILDING(S) OR WALL(S) OF ADJACENT PROPERTY DO NOT ENCR OACH ON THIS EXCEPT AS SHOWN.

PLAT BOOK REF. BOOK PAGE DEED REF. BOOK PAGE

5C-146

WOLFE & HUSKEY, INC.
ENGINEERING and SURVEYING
LYMAN, S. C.

14382

