

MICROFILMED

RECORDING FEE  
PAID \$           

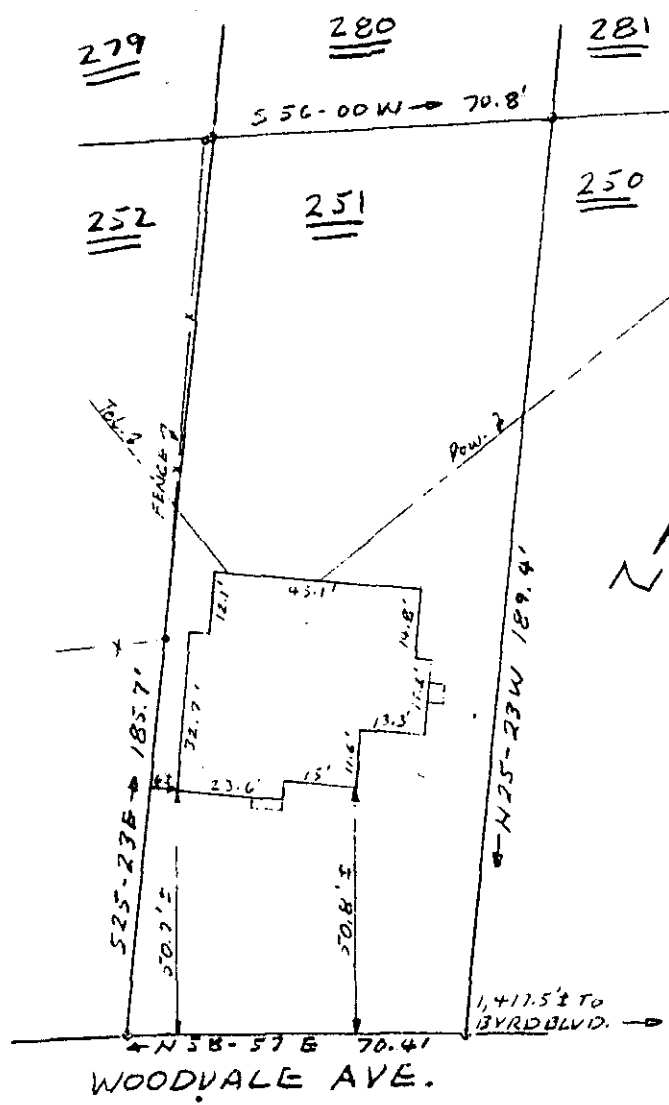

PROPERTY OF  
JACKSON WILBUR BURNETT, III  
& SANDRA W. BURNETT  
GREENVILLE, S.C.  
NOV. 29, 1973      SCALE: 1" = 40'

This is to certify that on November 30, 1973 I surveyed the property shown on this plat, known as Lot No. 251 of Traxler Park as shown on a plat recored in the RMC Office for Greenville County in plat book F at page 14, and that the property lines, walls and buildings are as shown hereon, and that the building located on said lot does not project nor encroach on adjacent streets or property, and that no adjacent walls or buildings project nor encroach on said lot, and that no utility lines cross this lot except as shown hereon.

Survey by Campbell & Clarkson  
 Surveyors, Inc.

*R. D. Wooten, Jr.*  
 S.C.R.L.S. No. 4678  
 SOUTH CAROLINA  
 REGISTERED  
 LAND SURVEYOR  
 R. D. WOOTEN, JR.

GREENVILLE CO. S.C.  
 NOV 30 4 46 PM '73  
 DONNIE S. TANKERSLEY  
 R.M.C.

NOV 30 1973  
 14383  
 50-145