

MICROFILMED

FILED  
GREENVILLE CO. S. C.  
Nov 28 10 26 AM '73  
DONNIE S. TANKERSLEY  
R.M.C.

14063

NOV 28 1973

RECORDING FEE  
PAID \$

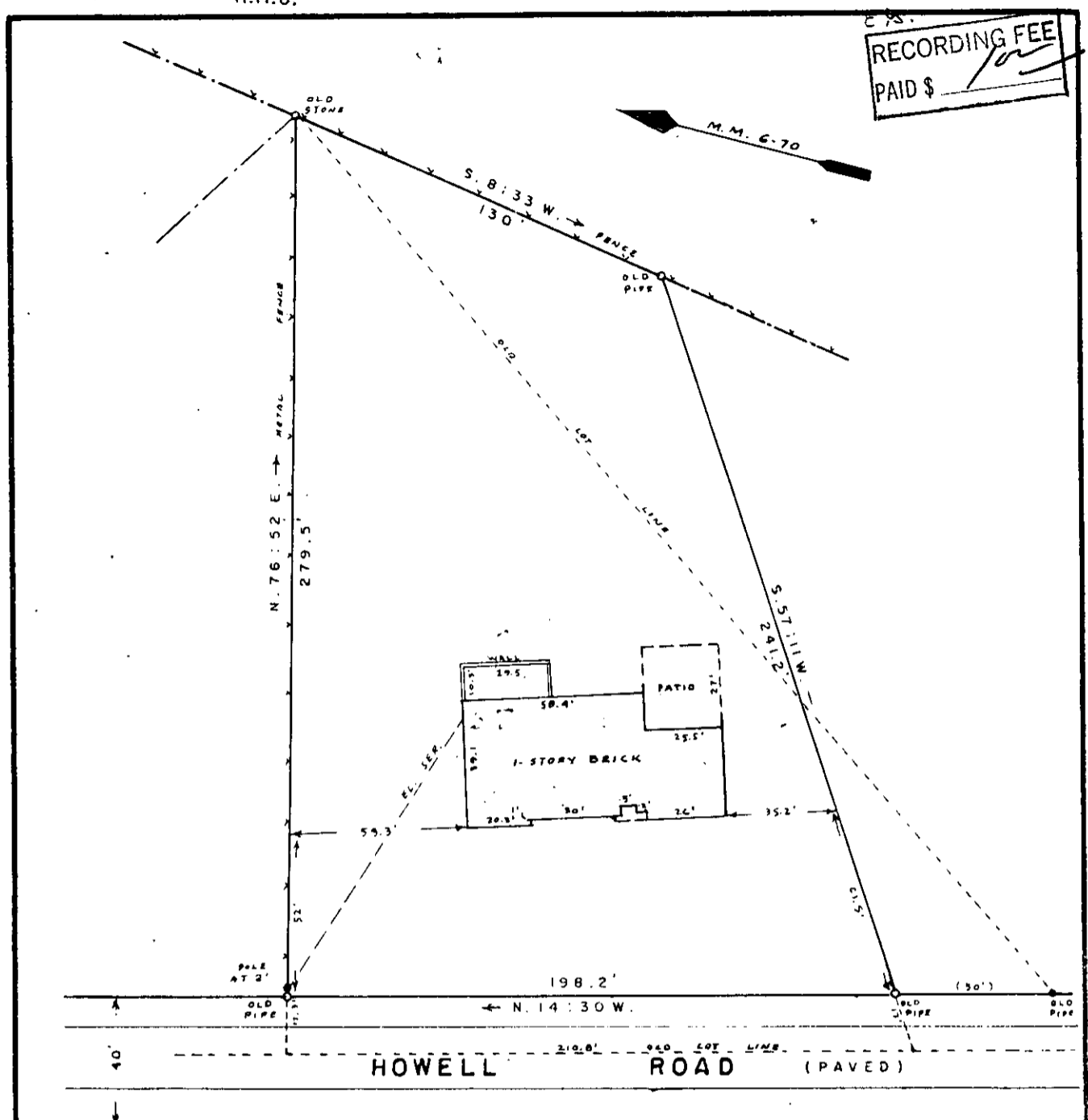

BOTANY ROAD

SURVEY FOR

**HARRY ALLEN EASTHAM AND MARIE S. EASTHAM**

SOUTH OF TAYLORS

**GREENVILLE COUNTY, S. C.**

SCALE 1" = 50' NOV. 16, 1973

BEING A PORTION OF PROPERTY DESCRIBED IN DEED BOOK 633-153 AND ALL OF PROPERTY DESCRIBED IN DEED BOOK 910-142. SEE PLAT BOOK 41-69A.

BLOCK MAP 15.13-1-4

This is to certify that on the above date, I surveyed the property hereon and the lines are as shown. The buildings or walls do not encroach on the adjoining property and the buildings or walls on adjacent property do not encroach on this except as shown.

Signed J. R. Smith Reg. L. S.  
Spartanburg, S. C.

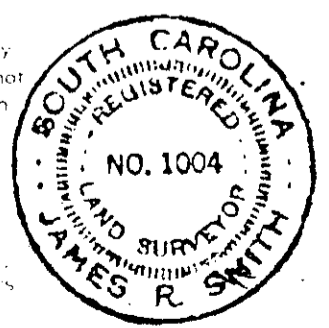

5C-142

Member of South Carolina Society of Registered Land Surveyors