

RECORDING FEE
PAID \$ 1.00

MICROFILMED

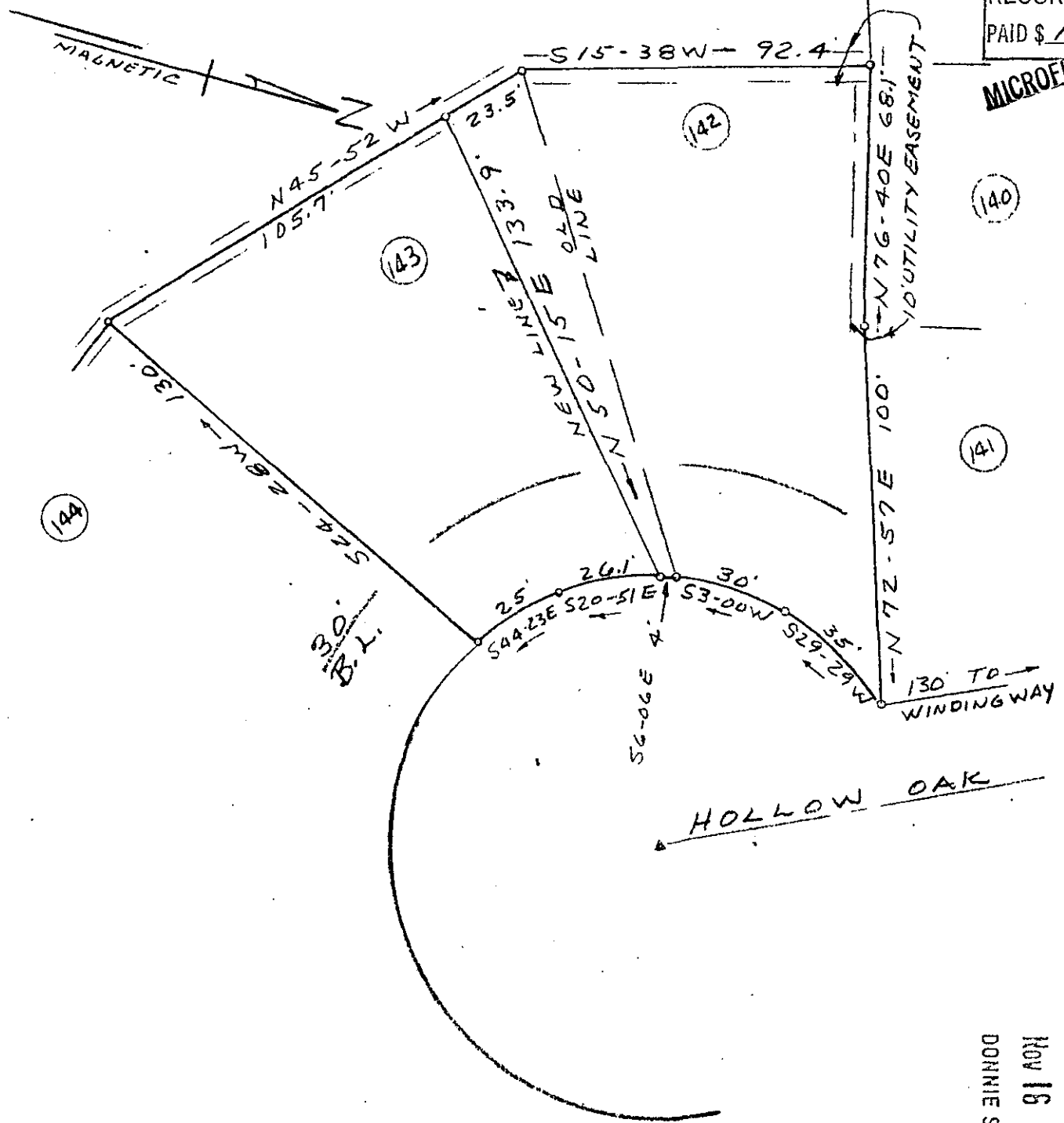

REVISION
 LOTS 142 & 143 - SECTION 2
 PEPPERTREE
 NEAR GREENVILLE, S.C.
 NOV. 7, 1973 SCALE 1" = 40'

FILED
 GREENVILLE CO. S.C.
 NOV 16 12 31 PM '73
 DONNIE S. TANKERSLEY
 R.M.C.

SURVEY BY: CAMPBELL & CLARKSON
 SURVEYORS INC.
 H. C. Clarkson, Jr.
 SCLTS. 2589

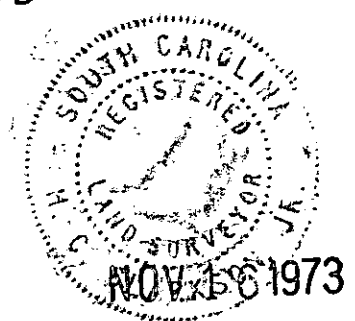

5C-128

13381