

MICROFILMED

RECORDING FEE  
PAID \$ 102

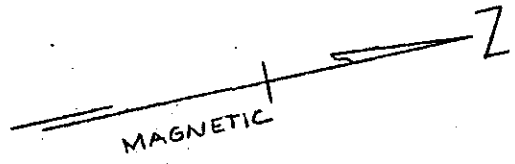
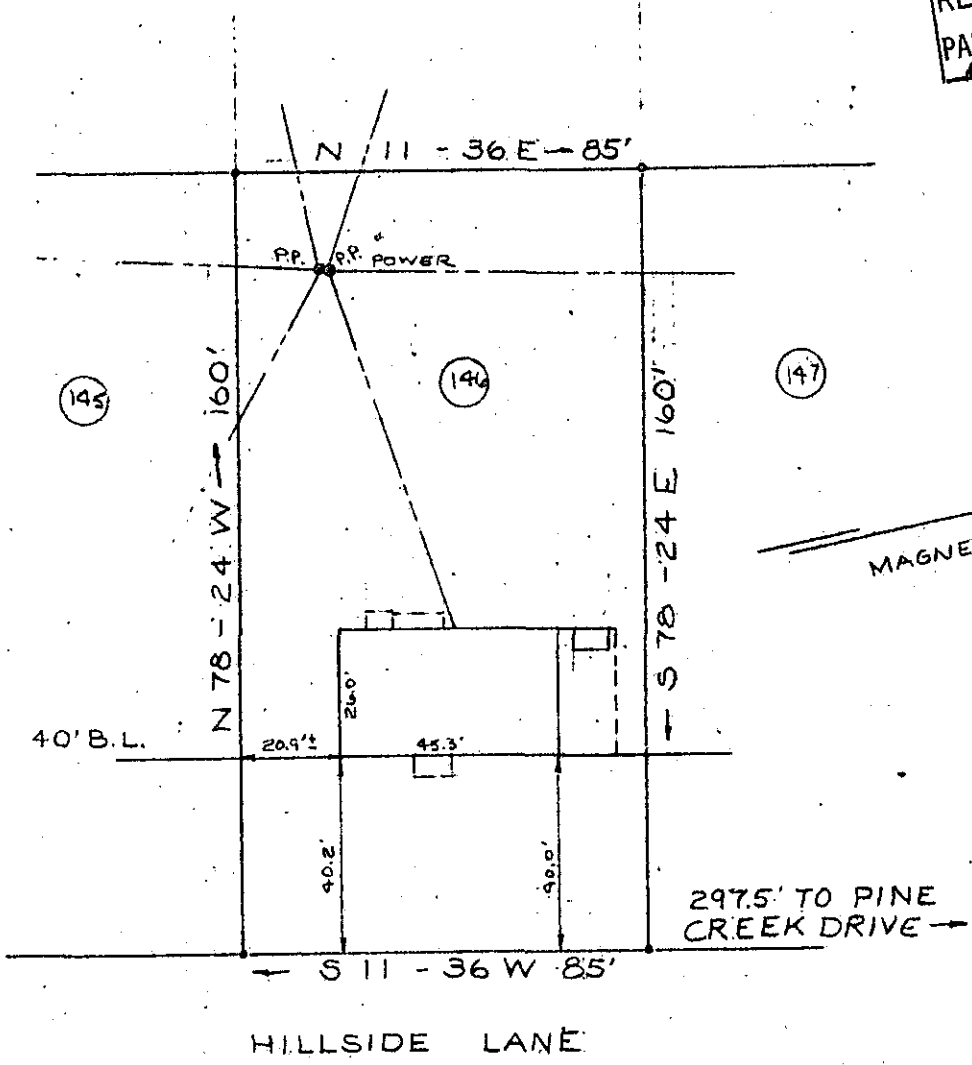

FILED  
GREENVILLE CO. S.C.  
OCT 3 4 14 PM '73  
DONNIE S. TAKERSLEY  
R.M.C.

PROPERTY OF  
L. DOUGLAS HINTON &  
BRENDA B. HINTON  
NEAR GREENVILLE, S.C.  
OCT. 1, 1973 SCALE 1"=40'

This is to certify that on October 1, 1973 I surveyed the property shown on this plat, known as Lot No. 146 of Woodfields as shown on a plat recorded in the R.M.C. Office for Greenville Co. in Plat Book GG at page 107, and that the property lines, walls and buildings are as shown hereon, and that the building located on said lot does not project nor encroach on adjacent streets or property, and that no adjacent walls or buildings project nor encroach on said lot, and that no utility lines cross this lot except as shown hereon.

Survey by Campbell & Clarkson  
Surveyors, Inc.

*Handwritten signature of Campbell & Clarkson*  
S.C. R.L.S. No. 2509

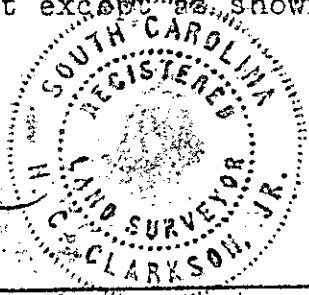

9551  
5C-78  
OCT 3-1973