

RECORDING FEE
PAID \$ 10

FLEMING SUB-DIVISION

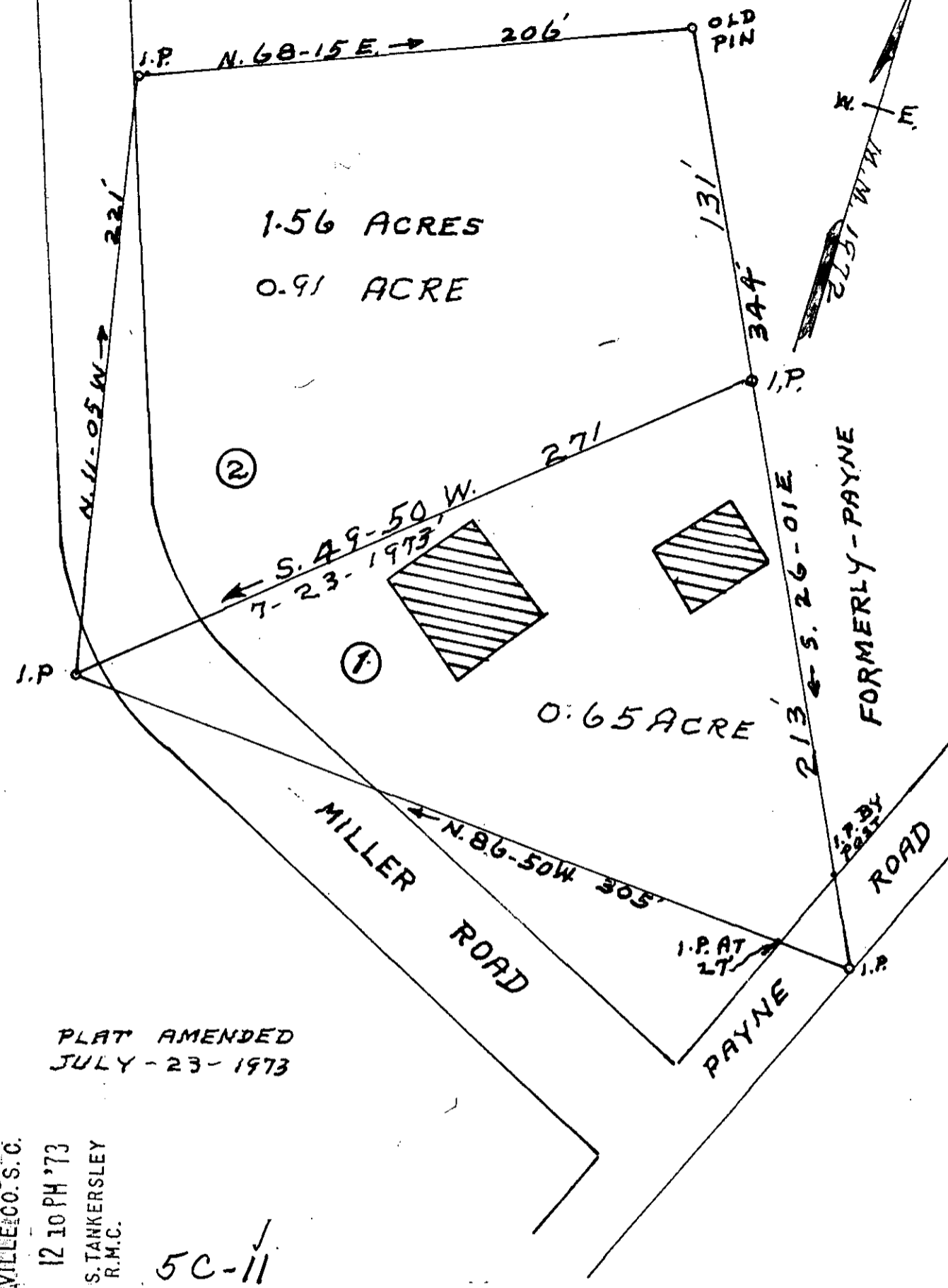

PLAT AMENDED
JULY - 23 - 1973

FILED
GREENVILLE CO. S.C.
AUG 3 12 10 PM '73
DONNIE S. TANKERSLEY
R.M.C.

5C-11

PROPERTY OF
CLARA · S · PAYNE

LOCATED 1/2 MILE EAST OF CHICKSPRINGS
CHICK SPRINGS TOWNSHIP GREENVILLE COUNTY

SOUTH CAROLINA 3628

SCALE: 1" = 50 FEET MAY · 11 · 1972

SURVEYED MAY 9 1972

H.S. BROCKMAN, RLS # 959
GREER, S.C.

AUG 3 1973