

Fred Pittman

C.D. Suddeth



FILED  
GREENVILLE CO. S.C.  
MAY 13 11 08 AM '74  
DONNIE S. TANKERSLEY  
R.M.C.

Woody Moore

ABOVE TRACT BEING THE LANDS OF MARGIE H. PITTMAN AS DEEDED TO HER BY S.W. KELLEY LOCATED APPROXIMATELY 3 MILES FROM TUGERVILLE ON S.C. ROUTE # 414 IN GREENVILLE COUNTY, SOUTH CAROLINA

1" = 100'  
C.A. BROADWAY RLS SC 1891  
AUGUST 6, 1971



5B-100 ✓  
MAY 13 1974

RECORDING FEE  
PAID \$ 2.00

28611

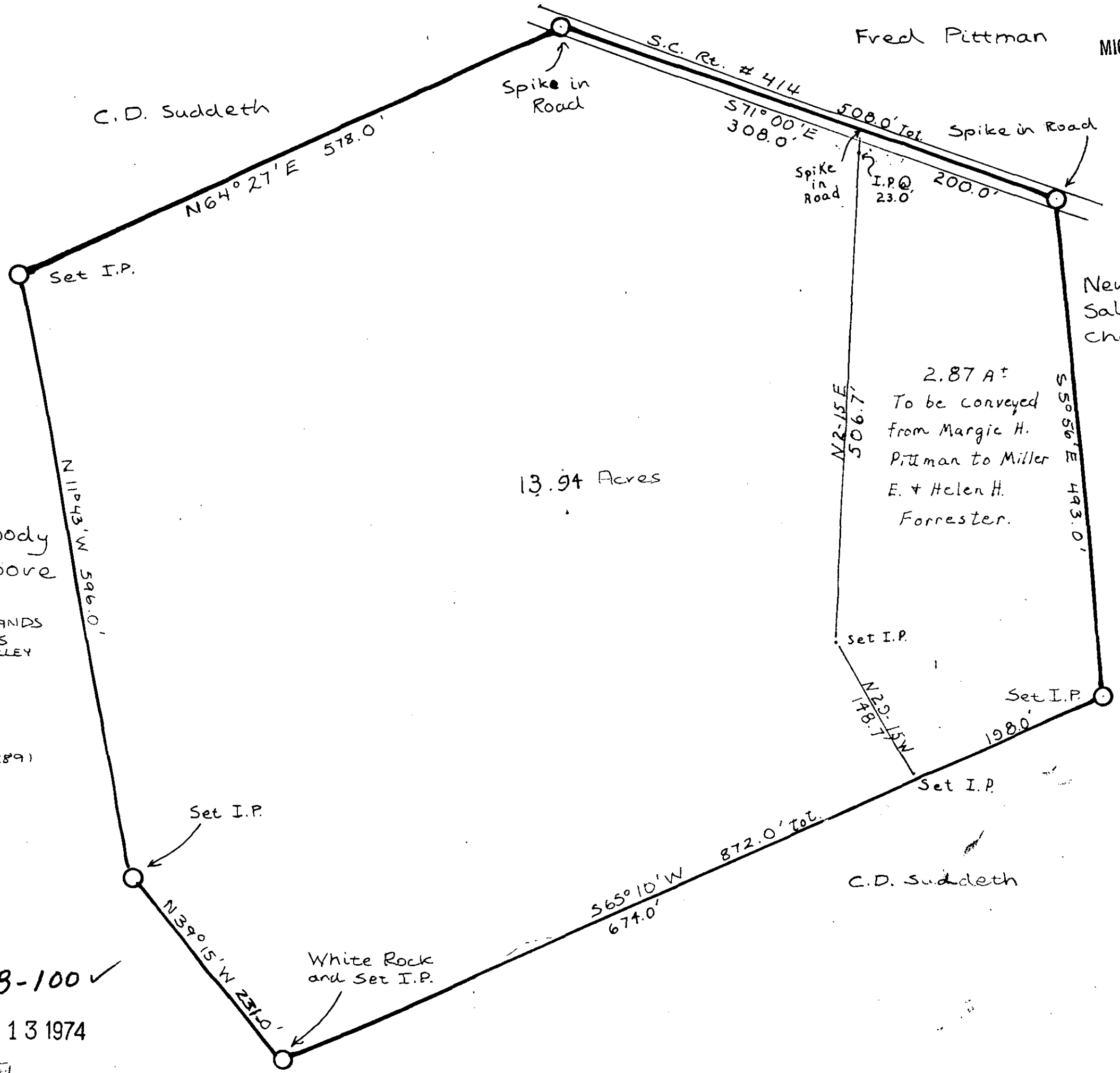

13.94 Acres

2.87 A±  
To be conveyed  
from Margie H.  
Pittman to Miller  
E. & Helen H.  
Forrester.

New Salem Church

C.D. Suddeth