

MICROFILMED

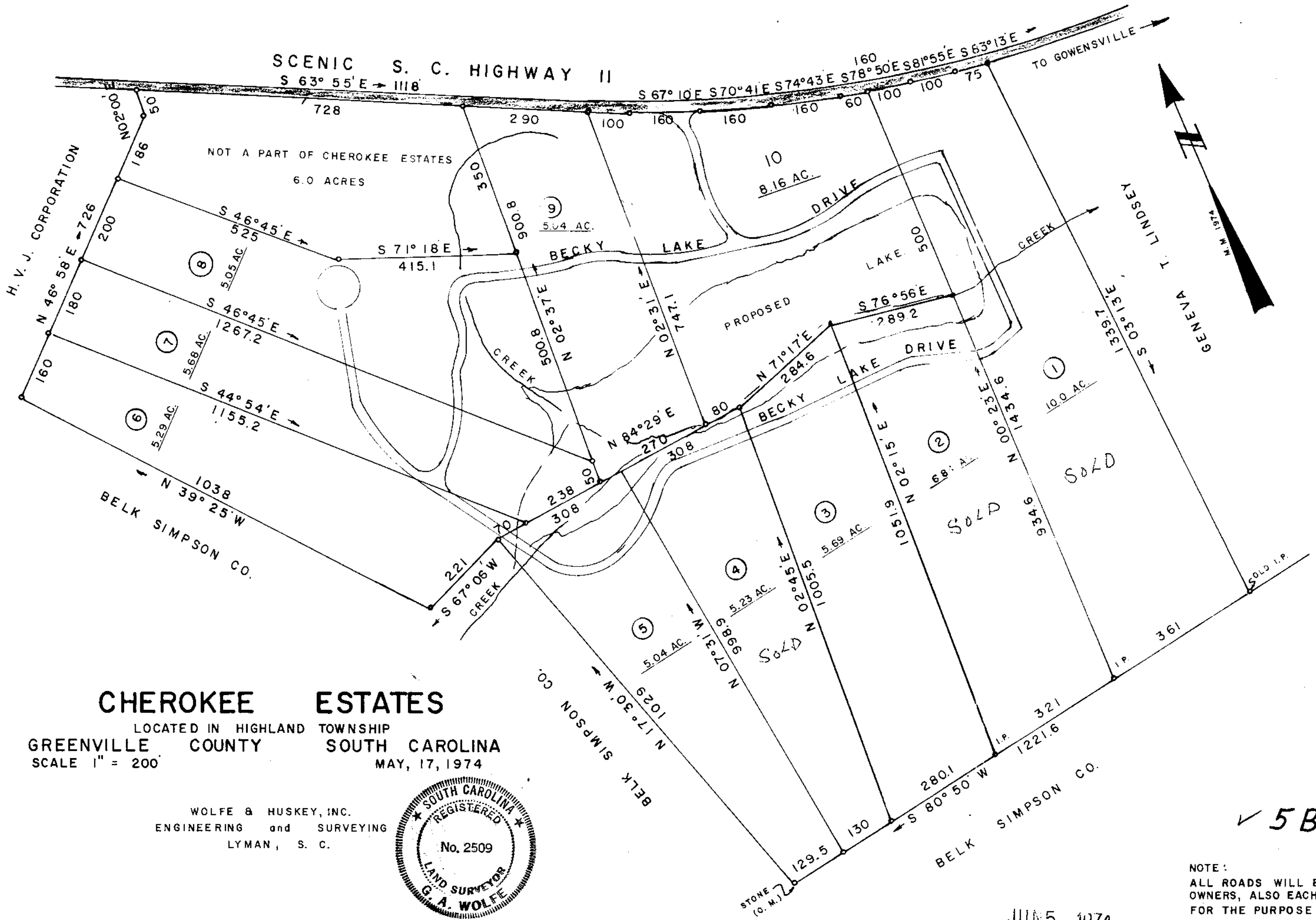

FILED
 GREENVILLE CO. S.C.
 JUN 5 9 06 AM '74
 DONNIE S. TANKERSLEY
 R.M.C.

CHEROKEE ESTATES
 LOCATED IN HIGHLAND TOWNSHIP
 GREENVILLE COUNTY SOUTH CAROLINA
 SCALE 1" = 200' MAY, 17, 1974

WOLFE & HUSKEY, INC.
 ENGINEERING and SURVEYING
 LYMAN, S. C.



JUN 5 1974

✓ 5B-99

NOTE: TRACTS 1, 2 & 3 SURVEYED MARCH 6, 1974, OUTSIDE BOUNDARY LINES TAKEN FROM PLAT BY TERRY T. DILL, DATED 8-30-73. DIVISION LINES FOR TRACTS 4 THRU 9 COMPUTED. SURVEY OF ROAD MADE MAY 15, 1974

NOTE:
 ALL ROADS WILL BE MAINTAINED BY PROPERTY OWNERS, ALSO EACH LOT WILL HAVE AN EASEMENT FOR THE PURPOSE OF WATER DRAINAGE FROM ROAD.
 A 15' EASEMENT WILL BE REQUIRED ON EACH LOT FOR UTILITIES.

31035

200