

MICROFILMED

RECORDING FEE  
PAID \$

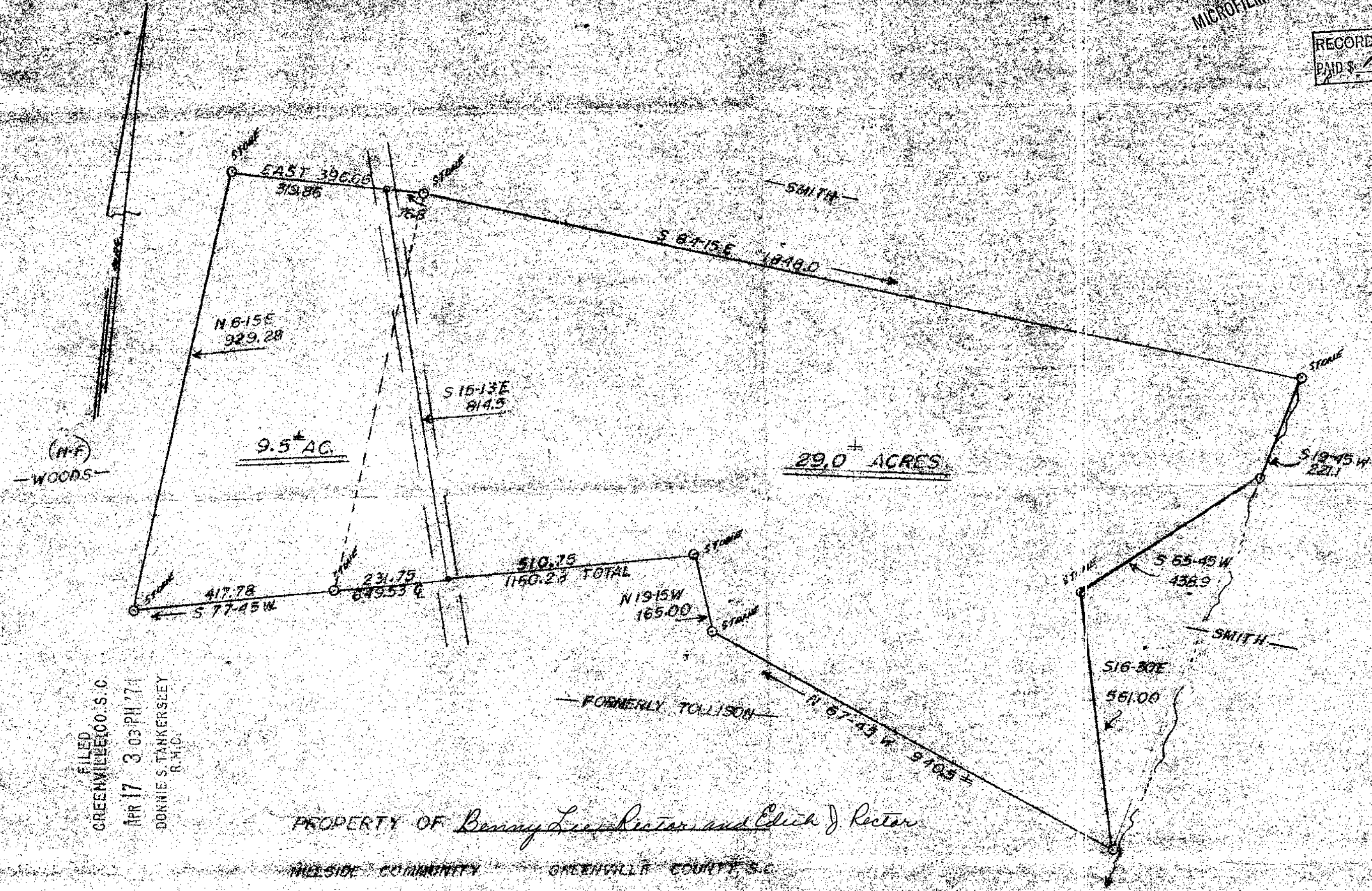

FILED  
GREENVILLE CO. S.C.  
APR 17 3 03 PM '74  
DONNIE S. TANKERSLEY  
R.M.C.

PROPERTY OF *Benny L. Rector and Edith J. Rector*

MILLSIDE COMMUNITY GREENVILLE COUNTY, S.C.

NOTE: AT REQUEST OF MR. WALTER THOMPSON, I HAVE COMPILED A COMPOSITE DRAWING FROM COLLECTIVE SURVEYS BY W. M. NASH (1914 & 1946) & J. L. MONTGOMERY (1973). LEBANON-NEELY FERRY ROAD IS SHOWN IN ITS PRESENT LOCATION, & THE BEARING & DISTANCE THEREON HAS BEEN COMPUTED FROM THE 1946 SURVEY.

5B-92

J. L. MONTGOMERY, R.L.S.  
MARCH 29, 1974

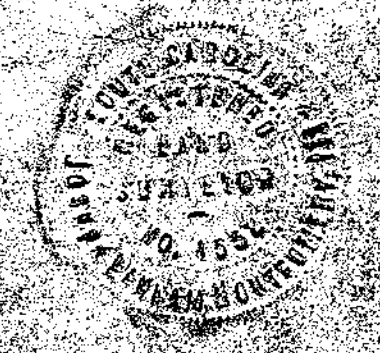

26122