

APPROX 13.1 ACRES

MICROFILMED

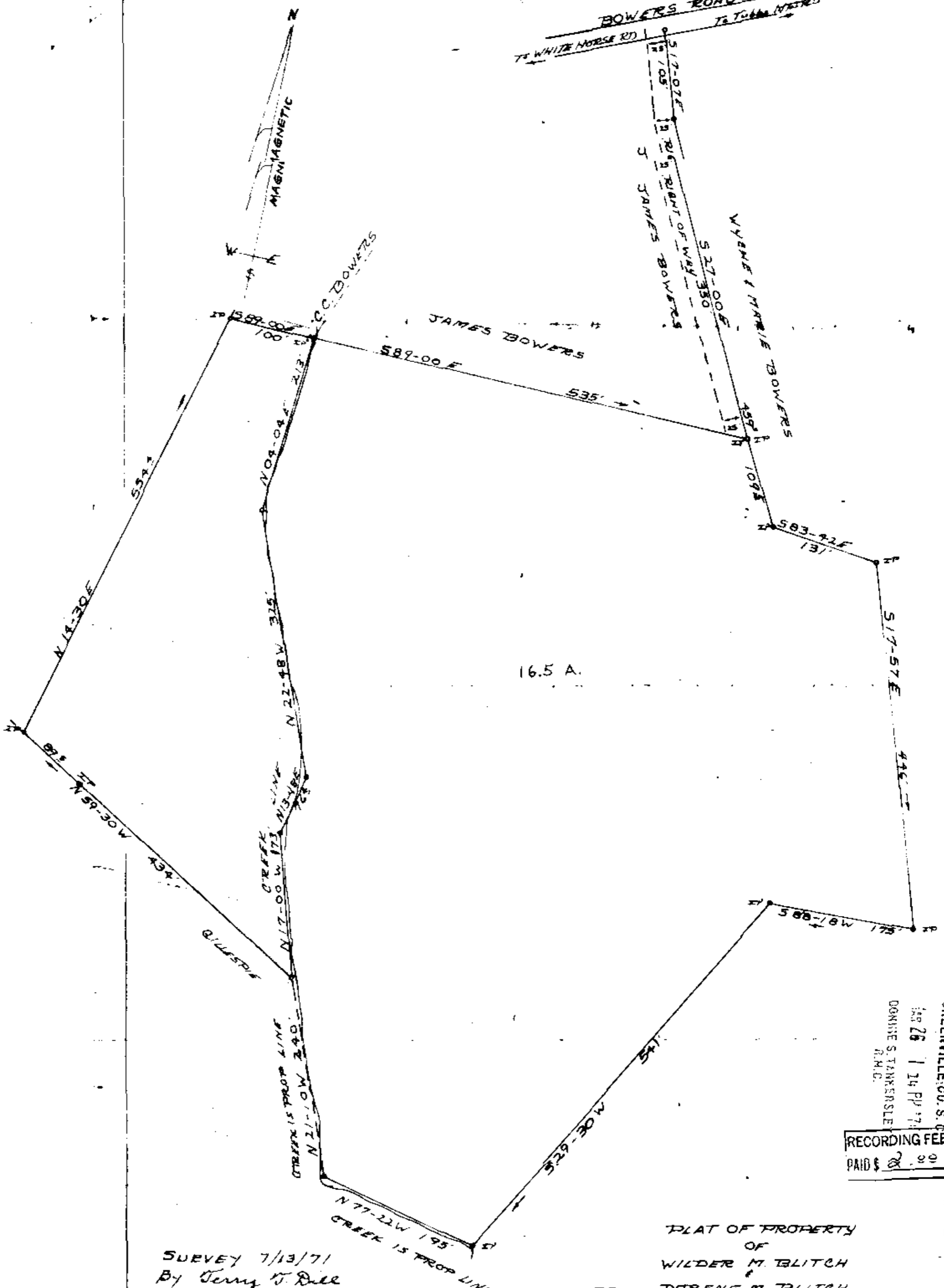

SURVEY 7/13/71  
 By Terry T. Dill  
 Reg C. E. & L. S. #104

PLAT OF PROPERTY  
 OF  
 WILDER M. BLITCH  
 &  
 DORENE M. BLITCH

2354

BATES TOWNSHIP GREENVILLE CO  
 STATE OF SOUTH CAROLINA

JULY 19, 1971

5B - page 84.

SCALE 1:1000

RECORDING FEE  
 PAID \$ 2.00

FILED  
 GREENVILLE CO. S. C.  
 MAR 26 1 14 PM '71  
 DOMINE S. TANKERSLE  
 R.M.C.

MAR 26 1974