

MICROFILMED

← TO EASLEY

U.S. 123

TO GREENVILLE →

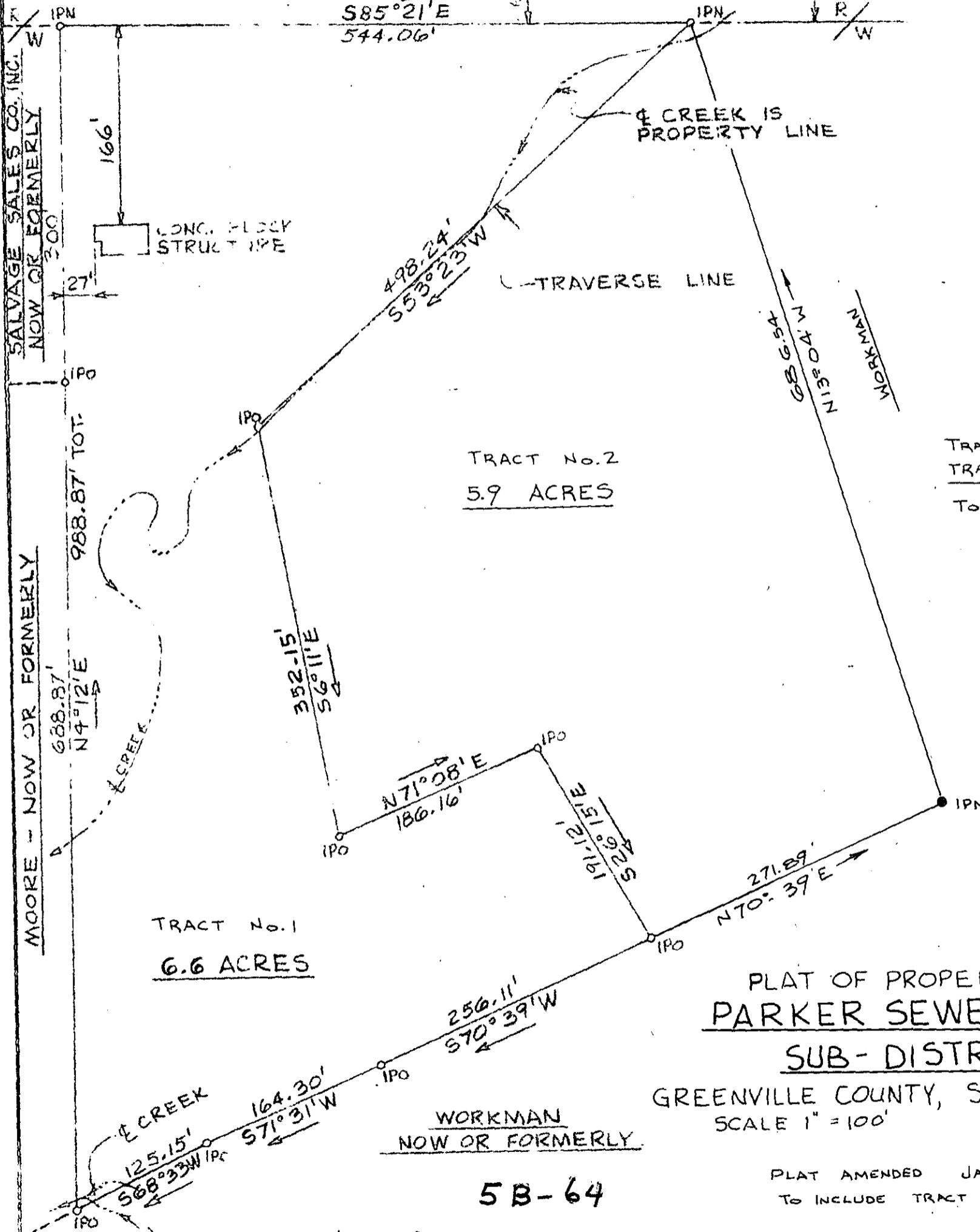

TRACT No. 2  
5.9 ACRES

TRACT No. 1 = 6.6 AC.  
TRACT No. 2 = 5.9 AC  
TOTAL = 12.5 AC

TRACT No. 1  
6.6 ACRES

PLAT OF PROPERTY OF  
PARKER SEWER & FIRE  
SUB-DISTRICT

GREENVILLE COUNTY, SOUTH CAROLINA  
SCALE 1" = 100'  
JUNE 11, 1973

FILED  
GREENVILLE CO. S. C.  
JAN 16 4 30 PM '74  
DORRIS S. TANKERSLEY  
R.M.C.

WORKMAN  
NOW OR FORMERLY

5B-64

PLAT AMENDED JAN. 8, 1974  
TO INCLUDE TRACT No. 2

*William F. McCoy*  
William F. McCoy  
17932

enwright associates  
GREENVILLE, S. C.

(NE) - state organization